PONZI JUROR IN SUICIDE THREAT

CLOSING STOCKS

BOSTON AMERICAN

LARGEST EVENING CIRCULATION IN NEW ENGLAND

NIGHT EDITION

VOL. 19—No. 220 Registered U. S. Patent Office BOSTON, MONDAY, DECEMBER 4, 1922 Copyright, 1922, by N. E. Newspaper Pub. Co. 3 CENTS; WORTH IT

THREE COLBY COLLEGE STUDENTS BURNED TO DEATH

TRAPPED IN FIRE IN FRAT HOUSE

Revere Boy Is One of the Victims; Others Narrowly Escape Death

Waterville, Me., Dec. 4.—Three students were burned to death and other students of Colby College here were driven from their fraternity houses early today when fire, starting from undetermined origin, swept the Lamba Phi Alpha fraternity house.

THE DEAD

Warren L. Frye, Revere, Mass.

Alton L. Andrews, Northport, Me.

Carl M. Treworgy, Surry, Me.

Most of the damage was confined to the Lamba Chi Alpha Society house, but the flames spread with such rapidity that the voluntary fire department were unable to cope with it and the Delta Upsilon clubhouse was badly damaged.

About thirty members of the Upsilon fraternity, who were sleeping in the main sleeping room of the clubhouse, fled by the fire escapes as did twenty-eight others at the Lamda Chi Alpha Society.

The three victims, Andrews, Frye and Treworgy, met death in their own rooms. Their bodies were so badly burned that identification was difficult. The bodies were removed from the shell of the fraternity house and taken to a local undertaking establishment, where former friends of the trio passed before the bodies. It required at least half an hour to make identification certain.

COMRADES WEEP.

Many of the students were visibly touched by the scene presented by the charred bodies of their former college pals. A few wept.

Nobody at the college knows exactly how the fire started. President Arthur J. Roberts declared to a Boston American reporter that the whole building was aflame when he was roused from his sleep.

The firemen were rescued to have

Continued on Page 2, Column 1.

Fire Victim

WARREN L. FRIE

Revere youth who lost his life in frat house blaze at Colby College. Photo by Purdy.

POLICEMAN, CAUGHT WITH GIRL, FRED

SENATE BLOCKS BUTLER

Confirmation to the Supreme Court Held Up by Opposition of La Follette

Washington, Dec. 4 (By International News Service).—Confirmation by the Senate of the nomination of Pierce Butler, St. Paul lawyer, as associate justice of the U. S. Supreme Court, was blocked today by an objection raised in the Senate by Senator La Follette, Republican, of Wisconsin.

The nomination will die automatically with the closing of the special session of Congress shortly before noon today, and must be sent to the Senate again by President Harding when the last session of the 67th Congress is actually under way.

The Senate was a closed executive session when La Follette's objection stopped further consideration of the Butler nomination.

ACTION IS POSTPONED.

A statement opposing Mr. Butler's confirmation, filed recently with the Judiciary Committee, was referred to by Senator La Follette, and he was joined by Senator Norris in demanding that the persons making the statement be given a hearing. Under these circumstances the leaders decided to attempt no action today.

The statement filed with the committee related to Mr. Butler's alleged connection with railroads and other corporations and also with political leaders in his home city.

HE ARE CONFIRMED.

After passing over Mr. Butler's nomination, the Senate confirmed about 1,700 other appointments, including 1,500 army officers. Among the latter were seven major and eleven brigadier-generals, and about 900 officers of lower grades.

Among the nominations confirmed was that of Miss Lucile Atcherson of Columbus, Ohio, to be secretary of legation. She is the first woman ever appointed to the diplomatic corps.

ON CHRISTMAS DAY

you'll have no regrets for the money you have spent nor for the gifts you have sent if you do your shopping now through the Christmas Suggestions Columns appearing in the American's Classified Section every Monday, Wednesday and Friday.

BOSTON MUST PAY PART OF 'L' LOSS

Washington, Dec. 4.—The motion of Massachusetts to dismiss the suit brought by the City of Boston arising out of the operation by the State of the Boston Elevated Railway Company, was dismissed today by the Supreme Court.

Under the ruling the City of Boston will be required to pay a portion of the loss suffered by the Boston Elevated Company while operated by the State.

The effect of its decision was to deny the motion of the State to dismiss the case, and to decide the

Continued on Page 2, Colu'n 5.

POLICE SEIZE STILL IN ROXBURY RAID

Raiding police officers today swooped down on No. 31 Devon street, Roxbury, and there arrested Samuel Rosenberg, nineteen, of No. 31 Newton street, Malden, and seized a distill ng outfit.

Included in the seizure were two 100-gallon stills, four gas stoves, 100 gallons of liquor, 1,300 pounds of sugar, fifty pounds of malt, 150 pounds of yeast and 1,860 gallons of mash. Police are seeking the owners o fthe building.

THREAT TO SET FIRE BRINGS FIREMEN

Engine 1 clanged its way to Alston street, Somerville, to the home of Mrs. Ellen O'Donnell. Hysterically, Mrs. O'Donnell said there was no fire and told how a drunken man had threatened to burn her house because she refused him admittance.

A neighbor who heard the threat pulled in the alarm.

Patrolman Crossman found just outside William F. Norton, Jr., of Spring street, Waltham. He was sentenced to thirty days by Judge Sturtevant today and appealed.

AGREE ON PLAN TO ATTACK DAUGHERTY

Washington, Dec. 4 (By International News Service).—The charges of unfitness and malfeasance against Attorney-General Harry M. Daugherty will be given a thorough airing, the Judiciary Committee decided today in agreeing to ask the House as a whole for authority to subpena witnesses and documents and conduct public hearings.

A tentat ve agreement was reached to begin the hearings on December 12 on the first of the charges that the Attorney-General had failed to prosecute trusts and corporations for violations of the Sherman law. The charges were made by Keller Republican, of Minnesota.

The witnesses to be summoned are Donald Richberg, a Chicago attorney, and a lawyer named Stevenson of Cleveland.

6,000 TONS OF COAL AT $14.50 ON SALE

More than 300 orders for the semi-anthracite coal to be placed on sale by the city, some by letter, others by telephone and in person, were received today by Joshua Jones in charge of the municipal coal office in City Hall.

The coal will be placed on sale tomorrow morning at 9 o'clock. The cost will be $14.50 per ton, delivered. This is about $2 less charged by the big dealers. The supply totals 6,000 tons and it comes from West Virginia.

——Give How to Christmas Basket Fund——

IRISH BILL NOW GOES TO KING GEORGE

London, Dec. 4 (By the Associated Press).—The House of Lords today passed the third and final reading of the Irish constitution bill. Only royal sanction is now required to make it law.

FOIL PONZI JUROR'S SUICIDE

Secrets of Room Bared by the Jurymen in Reply to Allen's Criticism

How a member of the Ponzi jury, driven almost to distraction by the hours of confinement while the jury tried to reach a decision, leaped to a window sill and threatened to commit suicide by jumping to the pavement below, was told to the Boston American for the first time by another member of the jury.

And while the deliberations were being conducted behind locked doors a second juryman was writhing in agony from a broken bone in his jaw, a third was recovering from an attack of acute indigestion, and a fourth was laboring under a terrible mental strain caused by the death of his father.

Those, according to William D. Bonney, of No. 734 East Sixth street, South Boston, were some of the "extenuating circumstances" that forced the jury to act quickly in reaching a decision.

FOIL WOULD-BE SUICIDE.

"Had there been much more delay we would have had at least one dead man on the jury," declared Mr. Bonney, while defending the Ponzi jury from the attacks of Attorney-General Allen.

"I am sure that if Mr Allen knew of these occurrences that he would not have been so hasty in his public utterances. Take the case of the man who tried to commit suicide. He was already on the window sill when Mr. Imbeschied, the foreman, and others, seized him and pulled him back."

The foreman of the jury, Philip Imbeschied, was among the first to take exceptions to the Attorney-General's denunciation of the Ponzi decision.

CALL VERDICT "FAIR"

"Mr. Allen went altogether too far when he hit at the Ponzi jury. I will give a complete statement shortly which will clearly explain the attitude of the jury."

Daniel F. Mc'le de of No. 432 Bennington street, East Boston, one of the jury, said:

"I am surprised that Mr. Allen would say such things as he did without a full investigation of the matter. We rendered what we considered a fair verdict and that is about all that any men can do."

Harry W. Prout of No. 380 Faneuil street, Brighton, said:

"I want to forget the whole matter, but I will say that the Attorney-General was unjust to this jury in his statements."

BOYS' CLUB IN 12 AUTO THEFTS

Steal Valuable Machines to Give Girls Long Joy Rides

Springfield, Dec. 4.—Blase high school youths here have an exclusive club, formed for the purpose of stealing automobiles to take their flapper friends joy riding.

And these rides, if one may accept the word of some of the members in good standing, are truly joy journeys.

Information as to the existence of this society came to the police from the trembling lips of Gordon K. Dodge, eighteen years old, of No. 96 Garfield street, and David S. Cummings, sixteen, of No. 93 Orange street.

These two boys and Eric W. Heimen, sixteen, of No. 15 Washington street, Dean Shackley, fifteen, of No. 15 Riverview street, and Daniel Alexander, seventeen, of No. 61 Grand street, are under arrest on charges of stealing twelve automobiles.

The bravado of the first and second youngsters failed fast when unsympathetic Palmer police chucked them behind the bars and kept them there until morning, after having yanked them out of a stolen car.

Then a lengthy examination led to complete confession and the implication of the other three boys.

Questioning disclosed that the students, posing as young millionaires, would make long trips of fifty to seventy-five miles, usually accompanied by girls, some of whom were "in the know." Returning, they would always abandon the machines. All the automobiles they took were of expensive make.

——Give How to Christmas Basket Fund——

FIND $50,000 LIQUOR IN VESSEL'S COAL

New York, Dec. 4.—The steam lighter, E. Frank Coe, seized off the Statue of Liberty by harbor police, was found today to have at least $50,000 worth of whiskey hidden in her cargo of coal. Six members of her crew were arrested. The lighter is suspected of having put out from the Bahamas.

——Give How to Christmas Basket Fund——

BANK STATEMENT.

New York bank clearings	$470,000,000
New York bank balances	76,000,000
Boston bank clearings...	57,000,000
Boston bank balances...	28,000,000
N.Y.Fed.Res. Bank, credit	68,000,000

3 German Girls Cross Ocean to Wed 3 Soldiers

Portland, Me., Dec. 4.—Three German girls arrived on the British steamer Cassandra today to meet their future husbands.

Legal arrangements for the wedding were completed before the arrival of the ship, and the triple ceremony was performed aboard the ship in the presence of the crew, friends and newspaper men by Rev. George C. Demott of St. Shepherd's Episcopal Church.

The couples were Kathe Hudel and Jess Ellis, Bertha Hermann and Joseph Hymsan, Christle Nens and William S. Carry.

The men are all stationed at the local forts and met the girls while they were in the army of occupation.

AL JOLSON'S EX-WIFE HAS NEW HUSBAND

San Francisco, Dec. 4.—Mrs. Henrietta Jolson, former wife of Al Jolson, musical comedy star, is a bride again. She has been married to Jack Silvey, manager of the campaign bureau of the California Development Association. Mrs. Jolson divorced her actor husband about two years ago. At the time she complained that he had found more pleasure in the company of other women and had enjoyed too much of the bright lights life for domestic happiness. Jolson was married in August of this year to Miss Alma Osborne, known on the stage as Ethel Delmar.

——Give How to Christmas Basket Fund——

MAN WOUNDED IN SO. END SHOOTING

Sound of a shot brought a crowd to No. 38 Village street, South End, today. In the hallway were three men. One, Vincent Pena, Portugese, thirty-eight years, of No. 13 Savory street, South End, had been shot through the right leg. He was sent to City Hospital.

The two other men were held on charges of intoxication. As near as the police could learn the three men were calling on a friend. In the hallway a discussion arose and the shooting followed.

Continued on Page 2, Column 8.

NEGRO IS CONVICTED BY BOARD

Found by Another Officer in Doorway With White Girl

Patrolman Frederick E. Miner, colored, of Roxbury Crossing station was dismissed from the police force by Commissioner Wilson today for conduct unbecoming an officer.

Miner was convicted by a police trial board composed of Captains James F. Hickey, John J. Rooney and Robert E. Grant after testimony had been offered to the effect that he had been found in a doorway with Helen K. Lane, a white girl, early on the morning of November 12.

His attorney, Charles Driscoll, said he believed "Miner would file an appeal for a public hearing before the commissioner." This must be done within three days.

Patrolman Anthony Tobin was attracted by sounds of scuffling to the doorway of Lewis School, Paulding street, Roxbury. He found Miner with a white girl and his uniform coat had been removed.

Tobin arrested both and took them to Dudley street station, where the girl was booked on an intoxication charge. Miner was immediately suspended from duty.

The girl testified that she had been on her way home from a party with several companions when an

An attractive feature of our classified ad page is one containing gift suggestions. This is an example—

They range all the way from doll carts to diamonds—from toys to trust company's Christmas club. Turn to the page and *read every line!*

POTTER CALLED IN GRAFT PROBE

Elmer C. Potter, Federal prohibition director, today appeared before the Boston Finance Commission to testify at the hearing on alleged irregularities in the city's purchase of the Baldwin place property of the Congregation Beth Israel. Why were you summonsed?" Mr. Potter was asked. "Merely because the commission desires to obtain evidence from the criminal records of this office," came the reply. "Who is involved, Mr. Potter?" "I cannot give that information in advance." The commission adjourned until 10 o'clock tomorrow morning without calling a single witness.

ANTI-LYNCHING BILL IS OFFICIALLY "DEAD"

Washington, Dec. 4 (By International News Service).—The legislative death of the Dyer anti-lynching bill, caused by a Democratic filibuster, was officially recorded in the Senate today when Senator Lodge of Massachusetts gave notice the administration would abandon the measure.

GADSKI TO ASK COURT AID IN LEGION ROW

Los Angeles, Dec. 4.—Action of the county council of the American Legion, in adopting a resolution protesting the appearance of Mme. Johanna Gadski, was followed today by an announcement from Sherman Denby, who said she would positively appear Dec. 11. "If any attempt is made to harass or prevent her singing, we shall apply to the courts for an injunction," he said.

3 STUDENTS BURN TO DEATH IN COLBY COLLEGE FRAT HOUSE FIRE

VICTIMS PERISH WHEN TRAPPED IN ROOMS

Continued from First Page.

been delayed for some time, while responding to the alarm, by a train on College Avenue crossing.

Roy Shorey, freshman, of Vassalboro, Me., leaped to safety from a second-story window.

Treworgy was asleep in his fifth floor room, Frye and Andrews were in second-floor rooms.

Treworgy was a football letter man this year and a member of the track squad for three years. He served as associate editor of the College Annual last year.

Andrews was prominent in work of the Colby Christian Association, a member of the editorial board of the College Annual last year and a high ranking student. Frye, a freshman, was popular on the campus and a good student.

ROUSED STUDENTS.

Ralph Bradley of Hanover, Pa., junior, awakened men on the fifth floor of the Delta Upsilon quarters. He required medical aid later as result of his experience.

Bernard Chapman, sophomore, was just leaving a train at the station opposite the campus when he saw flames shooting from the windows of the Lambda Chi Alpha quarters. He sounded an alarm on the college bell, which was followed by a general alarm on the city fire signal.

Ralph S. Robinson, junior, of Manchester, N. H., who was awakened by smoke, roused members of the Lambda Chi Alpha.

When he arrived at the fraternity houses, the members of the Lamda Phi Alpha were fighting the blaze, having fled by way of the fire escapes. They roused members of the adjoining clubhouse, the Delta Upsilon, and assisted many of them from the clubhouse. Upsilon members suffered no loss, but all the belongings of the other fraternity house were destroyed.

BURNED ITSELF OUT.

Dr. Roberts said that the hastily organized group of volunteer fire fighters were unable to cope with the rapidly spreading fire, and that they practically had to let it burn itself out, not, however, without making valiant attempts to determine whether everybody had escaped from the club.

The three victims, contrary to their usual practice, occupied their own rooms in the clubhouse rather than retire in the main sleeping hall with the rest of their brother members. Dr. Roberts said that he was at a loss to account for this. He believes the trio either was overcome by smoke during their sleep or tried to escape from their rooms, but lacked sufficient strength.

Although faulty wiring and a defective flue were advanced as causes of the fire, Dr. Roberts said that his investigation failed to show what the cause was.

Andrews and Treworgy were seniors and Frye a freshman.

First reports of the fire were to the effect that several students were injured and badly burned while fleeing the burning fraternity houses. Dr. Roberts denied this, declaring the men fled from the buildings in an orderly manner.

After identification at the undertaking rooms the bodies were removed to the college chapel, where funeral exercises were held. The entire student body of nearly 500 attended the exercises.

Today the town of Waterville is stunned by the fire particularly because of the rapidity with which it happened. The three students who lost their lives were popular in the village, well liked by their fellow students and favorites of the teaching staff.

Frye came to the college in September. He was a model student and took a keen interest in his studies. He had made his home for years at Revere, Mass.

Following the funeral services at the college, a delegation of Lamda Phi Alpha members were to accompany the bodies to their homes.

Young Frye was president of his class at Revere High School when he graduated in 1920. He also played on the football team and was very popular among his schoolmates. He entered Colby a year ago this Fall and was working his way through.

30 Girls Flee Fire at Wellesley

Thirty frightened girls fled today from South House, Dana Hall School, when clouds of smoke belched through hallways.

Smoke and flames leaping from the roof of the dormitory attracted the attention of all 500 students as well as many of the Wellesley College girls who filled the yard.

Police officers were forced to restrain the girls and keep them back so that the firemen could fight the fire, which was of unknown origin, without interference.

The blaze started in a room on the top floor of the dormitory and burned through the roof. While the loss to the building is not heavy, a number of the girls lost considerable from water damage.

Governor of Ireland

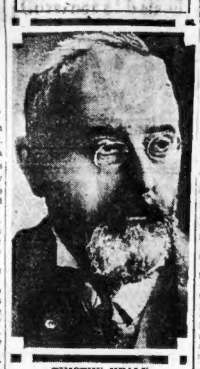

TIMOTHY HEALY

HEALY CERTAIN TO TAKE IRISH LEADERSHIP

London, Dec. 4 (By the Associated Press).—The appointment of Timothy Healy as the first Governor-General of the Irish Free State is now regarded as a certainty. It is understood that the post was offered to him some time ago and that its final allotment to the veteran champion of Irish autonomy depended upon his acceptance.

That acceptance, according to several of the best informed correspondents in Dublin, has now been given, and the consensus of opinion today was that the announcement: "The King has been pleased to appoint," will immediately follow the declaration of His Majesty's assent to the Irish bill, which will pass its third and final reading in the House of Lords tonight.

The appointment of Healy is regarded sympathetically here. Tim's" sharp tongue, with which in the past he has sometimes goaded his opponents in the House of Commons, has been forgotten by the present generation, and, although it was recalled today by parliamentary writers, these memories were brought up without bitterness, and stress was laid rather upon Mr. Healy's unquestioned cleverness and thirty-eight years of experience in parliamentary life as fitting him for the new post.

Troops Balk Threats to Seize Dail Members

(By International News Service)

Dublin, Dec. 4.—Threats of republic irregulars to plunge Dublin into disorder over the week-end and to kidnap certain members of the Dail Eireann under cover of violence, was frustrated and the city continued calm today.

The city and suburbs are still filled with Free State troops and they will be kept on guard until after Wednesday when the Free State becomes an official actuality through King George's approval of the Irish Constitution Act.

Members of the Dail, against whom Republican threats were directed, have taken refuge in government buildings where they will remain temporarily. These buildings are flanked with barbed-wire entanglements and are filled with troops. Machine guns have been mounted at strategic street corners.

Public feeling is growing that the back of the Republican irregular movement has at last been broken.

Round up of Irregulars continues throughout the entire country. While no official word has been given out regarding Eamon De Valera, it is believed that his seizure is imminent unless he is allowed to flee the country.

Give Now to Christmas Basket Fund

SWISS CAPITAL TAX BURIED

Berne, Switzerland, Dec. 4 (By the Associated Press).—Both supporters and opponents of the measure calling for a levy upon Swiss capital for governmental purposes were surprised at the outcome of the plebiscite yesterday, resulting in defeat of the proposition with a vote of only 108,000 in the affirmative and 730,000 against.

Such an overwhelming majority had never been registered before, one way or the other, on any proposition put to a vote. The Socialists cast only 23,000 more votes than the number of signatures collected for commanding the plebiscite.

Give Now to Christmas Basket Fund

TWO ARE INJURED IN MELROSE CRASH

Ex-Alderman Murle Newman and his wife, of No. 10 Chatham street, Melrose Highlands, were injured when their automobile was struck by a car driven by Sydney Beaumont of No. 488 Blue Hill avenue, Roxbury, at Lowell and Vernon streets, Wakefield.

SIX RESCUED FROM FIRE IN EAST BOSTON

Miss Mary Cahill made heroic rescue of her two young nephews and firemen helped out Mr. and Mrs. John Crawford and two children at a fire in the three-story wooden block at No. 79 Brooks street, East Boston, today.

The fire started in a closet in the back part of John De Stefano's barber shop on the ground floor. Flames ate through the sheathing to the back stairway and climbed up the stairway woodwork.

This was at 7.30 o'clock. Miss Cahill lives on the top floor with her brother-in-law, Martin Sullivan, and his two boys, John, ten, and Albert, nine. Sullivan had gone to work.

SAVES HER NEPHEWS.

Miss Cahill was up and dressed, the boys were in bed. Miss Cahill opened the back hall door, saw smoke and the glare of flame, slammed the door shut, ran back into the boys' bedroom and roused the two kids. She wrapped an overcoat around both boys and another coat around herself. Then, getting the boys into her arms somehow, she opened the back door and managed to get down stairs, through the fire and smoke, to the outside air and safety. None of the three was harmed beyond taking in a little smoke.

RESCUED BY FIRMEN.

Firemen of Engine 8 and Chemical 7, who arrived just then, raised a ladder at the back and shot chemical streams on the stairway flame. At the same time other firemen assisted the Crawford parents and their boys, Robert, two and John, to get out.

Damage was estimated at $200. The building is owned by Patrick Lane. Cause of the fire was not known.

Give Now to Christmas Basket Fund

HUB MUST HELP PAY "L" LOSS

Continued from First Page.

case on its merits, adverse to the contention of the City of Boston, which challenged the law of 1913, under which the State acted, as unconstitutional.

On the question of the constitutionality of the law, the court stated:

"All we now decide is that even if the City of Boston may invoke the contract clause of the Federal Constitution to protect its rights under the lease as against infringing legislation by the Commonwealth, the act of 1918 does not infringe."

The city contended that the State statute under which the railway was taken over by the State for ten years was unconstitutional, in that it impaired the city's contract with the railway company previously made, under which the railway used subways owned by the city.

It was further asserted by the city that, while a deficit of nearly $4,000,000 was shown in operating revenues during the fiscal year ending June 30, 1919, there had been charged in the cost of service approximately $2,000,000 for depreciation and $2,300,000 for maintenance and repairs, showing that "the sums charged . . . were in large part to make up for the neglect of the past."

The Supreme Judicial Court of Massachusetts in deciding the case held that no constitutional rights of the city were infringed, and that the rehabilitation of the railway was one of the inducements held out to the company to accept the act.

Yankee Ship Brings First Shipment of Turkish Tobacco

Washington Dec. 4.—The United States Shipping Board today made it definitely certain that a few million "Turkish" cigarettes will be genuine.

It seems that even in his reign of discord the Turk finds time to engage in occupations other than massacreing, for when the steamer Manhattan Island docked at Constantinople on September 23 last 87,390 pounds of Turkish tobacco were loaded on and arrived at New York November 15.

The government's great interest in the case is that the customs office has just collected a tariff of $2,000,000 on the cargo, first of the kind transported in an American bottom.

EX-SOLON DENIES SELLING RUM TO COP

Former Representative John D. McGlven, of No. 9 James street, pleaded not guilty to the illegal sale of liquor to Patrolman Joseph Celata of the Charlestown station when arraigned in the Charlestown Court today. His case was continued until Friday. McGiven is a bartender in the near beer salon at No. 8 Main street, near City square.

LUSITANIA HAD NO GUNS OR TROOPS

New York, Dec. 4.—After years of speculation and controversy as to its contents, the official report of the makeup of the cargo of the Lusitania on her last voyage from New York was made public here by Dudley Field Malone, collector of the port. When the Cunarder sailed on May 1, 1915, and six days later was sunk by a German submarine off Kinsale Head, Ire., with the loss of more than 1,000 lives, including over 100 Americans.

The report sets forth, according to the New York World:

That the Lusitania carried neither masked nor unmasked guns.

That she carried neither Canadian troops nor troops of any other nationality.

That she carried no explosives.

That she did carry 1,469 cases of ammunition, but that this was specifically permissible under ruling of the Department of Commerce in force since 1911.

MINER, NEGRO POLICEMAN, DISMISSED

Continued from First Page.

cealed by Miner. The others were frightened away.

The trial board finding was submitted to the commissioner and today he made announcement that he had upheld their decision.

Miner was beaten to his knees and stoned during a riot at Jackson square, Roxbury, on August 16, when he attempted an arrest.

Give Now to Christmas Basket Fund

TELEGRAPH BRIEFS

Providence—Federal agents who made a survey of charges of graft and missing liquor under a former prohibition regime are expected to return here this week to consult with U. S. prosecuting officials.

New York—The small steamship Jonancy, owned by the Pocahontas Fuel Company, collided with a Standard Oil Company's barge in Hell Gate today. No one was injured.

"L" SEEKS MYSTERY OF HARDIMAN INJURY

Elevated officials are seeking to find how John Hardiman of Worcester, a Holy Cross College student, managed to get on the wrong side of the track at Arlington subway station, where he was struck by a trolley and suffered injuries that are expected to prove fatal. Hardiman was injured a short while after the football game. He is reported in a dying condition at City Hospital.

John Hardiman.

Give Now to Christmas Basket Fund

ATTORNEY LOWELL IN GORDON CASE, DEAD

John Lowell, sixty-eight years old, one of the leading members of the Massachusetts Bar Association and director of a number of corporations, died suddenly at his home, No. 24 Commonwealth avenue. Mr. Lowell was present at the habeas corpus hearing before Judge Braley in the Dorothy Gordon case last Friday and took part in a conference at the bench. He was a director of the McLean Insane Hospital. He was born in 1856 and was graduated from Harvard in 1877.

Give Now to Christmas Basket Fund

FORD WOULD CUT CAR FARES IN HALF

Detroit, Dec. 4.—Further expansion of the Municipal Street Railway System should be the policy of Senator-Designate Couzens' successor as Mayor of Detroit, in the opinion of Henry Ford. One of the first things the new Mayor should do, Mr. Ford declared in discussing the appointment of Mr. Cousens as United States Senator, is to cut fares in half. This, the motor manufacturer declared, would treble the street railways business.

Filene's Automatic Bargain BASEMENT

Did you ever hear the like of such savings even here?

TUESDAY

big lot women's or children's damaged wool--silk--and--cotton wool and cotton

hosiery

black brown blue grey tan

29c

See the variety, nearly all mended; women's sizes, 8½ to 10 in lot. Children's sizes, 7 to 9½ in lot.

short lengths, mended, damaged, first quality sells for several times our cost

Ready at 9 A. M. Tuesday

Watch the automatic calendar

DECEMBER

				1	2	
3	4	On sale Tuesday	6	7	8	9
10	11	12	13	14	15	16
17	18	after 12 sale days ¼ less	20	21	22	23
24	holiday	26	after 18 sale days ½ less	28	29	30
31	holiday		after 24 sale days ¾ less			

goods given away after 30 selling days

Hundreds of Other Lots—NO MAIL ORDERS

GILCHRIST CO.

Double Stamps Legal All Day

TUESDAY

This means 5% discount on every dollar you spend here.

In addition to the savings which our low prices offer you.

IT'S FREE TO YOUR LITTLE GIRL!

Hundreds of Beautiful 20-Inch

WALKING—TALKING—SLEEPING

DOLLS

Going to Little Girls---or Their Mammas. A Doll That Retails Anywhere From $6.00 Up.

An Ideal Xmas Present For Any Little Miss!

Open to Anyone! Anywhere!

Just get two responsible people, relatives, neighbors or friends, to promise to have the Boston American delivered to their homes for six months at the regular carrier rate of 15 cents per week. These orders must be from people who live in Boston or immediate suburbs and who are not getting the Boston American delivered to them by carrier at present.

HOW TO START

Just ask any relative, neighbor or friend to sign the coupon printed below; then mail it or bring it to the Boston American as directed, together with your application blank. We will send you at once the subscription forms so that you can get the other nine orders necessary.

No Waiting--No Red Tape

Don't Pay Money! Don't Collect Money!

Doll Will Be Delivered Immediately —Just as Soon as the Orders Are Verified

Clip This Out, Get It Signed and Bring or Send It in Today.

Get started AT ONCE. Send in your FIRST subscription with your application

APPLICATION BLANK

Please enter my name as a contestant for a doll. Attached you will find first subscription. Please send me the subscription blanks at once so that I can get the other nine.

Name .....

Street .....

District .....

FIRST SUBSCRIPTION

Boston American,
80 Summer St., Boston (8), Mass.

Please enter my subscription for the Boston American to be delivered at address below for a period of six months and for which I agree to pay the regular carrier 15 cents a week. I am not getting the Boston American delivered to me at present.

Name .....

Street ..... Apt. .....

District .....

ONLY 21 MORE DAYS TO CHRISTMAS

THE WEATHER

Boston and Vicinity: Rain late tonight and Tuesday, slowly rising temperature; moderate variable winds, becoming easterly Tuesday.

Sun rises at 6:36; sets at 4:15.
Moon rises at 4:43 p. m.
High tide at 11:04 a. m.; 11:31 p. m.
Temperature: Maximum 37; minimum 26; average 30.5.
Light automobiles at 4:48 p. m.

BOSTON AMERICAN

LARGEST EVENING CIRCULATION IN NEW ENGLAND

BOSTON, MONDAY, DECEMBER 4, 1922

COMPLETE STOCKS NIGHT

Today

Publishers' Good News
Two French Experiments
One Forward Step
You Owe $226

By Arthur Brisbane

Copyright, 1922, Star Co.

PUBLISHERS THAT paid seven cents and more for white paper recently will read this with interest.

The Prime Minister of Newfoundland announces that the output of paper will be trebled in that country. Two hundred and fifty thousand more horsepower will be harnessed and put to work on paper machines.

That is welcome insurance against another squeezing operation such as put many of the weaker publishers out of business not long ago.

INTERESTING FLYING machine news. One difficulty is to find your way at night in the fog, or at sea, or over deserts. The French, to establish machine routes of the Sahara Desert, will bury a "loth cable" under the sands straight across the route. The man in a flying machine is able by an electrical device to follow the cable. At intervals along the cable line through the ocean of sand, the flying machine will find supplies. Would a cable stretched across this continent enable fliers at night or in the fog to keep a straight course, with an instrument to warn them of deviation? Has the postoffice tried the "loth cable?"

THE FRENCH with the cooperation of their intelligent government are making another most interesting automobile experiment, sending five machines of the "caterpillar" type 2,000 miles across the Sahara. The "caterpillar" crawls along the ground with a grip such as no other machine possesses, and is the only machine that can finally solve the pulling problem. The difficulty now is the wear on "caterpillar" mechanism by sand and gravel, quickly wearing out the crawling apparatus.

THE ORDINARY tractor would require wheels 125 feet high to give as much grip as can be obtained from a "caterpillar," and a wheel of that height would dig a hole in the ground and be worthless.

Ford made a few "baby caterpillars" during the war. He has neglected opportunity by not going further with that experiment.

THE GOVERNMENT printer will pay women the same as men for the same work. There has been unjust discrimination, he says. That is a belated step toward civilization.

THE DEBT of this country is now exactly $22,624,786,459. Almost twenty-three thousand million dollars. It is a large sum, worthy earnest thought by those that would gayly increase it to finance Europe and more European fights.

The amount is $236 for every man, woman and child in the country. Not all they are worth, but enough. The comfort is in other figures. Debts matter would be cheap at a thousand billions, so our debt is a little over 3 per cent. of our total wealth, as though a man with $1,000 owed $23.60. The result is the country is not able to collect taxes from those who have the money, so taxes the little people that haven't it. President Harding has reduced the debt by $750,000 in the last year.

PRINCE ANDREW of Greece has been sent into exile. He is a brother of former King

Continued on Page 9, Column 3.

Two Ways to Locate What You've Lost

The first is to advertise immediately in the "Lost and Found" columns of The Boston American.

Here it will go into practically every home in Boston and have an equal number of chances of locating the finder.

The second way is to read the "Lost and Found" column carefully—for the finder will undoubtedly look for you and will ask only that you pay the trivial cost of the ad he runs.

Lose no time in framing your ad and then leave it with or

Telephone It to The
Boston American
Main 5150

BOSTON BEAUTY SENTENCED FOR THEFT

STOLE $50 COAT IN NEW YORK STORE

Miss McGovern, Vainly Seeking Movie Job, "Couldn't Resist" Temptation

New York, Dec. 4.—Margaret McGovern, Boston girl of refinement and beauty, who invaded New York to satisfy her ambitions for the stage, was sentenced to the Bedford Reformatory today for theft of a coat from a Fifth Avenue department store by justices in general sessions.

A charge of violating the Sullivan firearms law was not pressed, when the girl explained an unloaded pistol she had in her possession had been given her to mind by a motion picture man who was to secure her a position.

Miss McGovern is twenty years old. Her stage name was Peggy O'Grady. Leaving a secretarial position in Boston, when friends encouraged her over the possibilities of her voice and beauty, she said she came to New York two months ago and procured work with a musical revue in vaudeville.

Lack of experience caused her dismissal after three weeks' work. From then until her arrest it was the old story of hounding theatrical and moving picture employment offices for a job that never materialized. She lived at No. 420 West 153th street and it was at the door of the apartment house late one night that a policeman happened along as she stood talking with a man she had met that day in a moving picture studio.

"Owing to the lateness of the hour," she said, "he was afraid the policeman might search him so he gave me the pistol and asked me to mind it."

It was next day as she was hurrying to keep a downtown appointment with the man, she told the court, that she happened into the department store and stole a $50 coat.

"I couldn't resist it," she said. Store detectives arrested her.

——Give How to Christmas Basket Fund——

CLEMENCEAU SURE U. S. IS WITH FRANCE

Baltimore, Dec. 4 (By the Associated Press).—Georges Clemenceau, hailed by Judge Henry Stockbridge, vice-president of the Maryland Historical Society, as "the most memorable figure this century has produced," declared, in a brief talk here today that he was going to take this message back to France:

"Don't fear. America is in the same place. The gratitude she has to us is on such a solid foundation that it cannot be moved forever."

——Give How to Christmas Basket Fund——

GIVES FUNERAL FEAST AND THEN PASSES ON

Newark, N. J., Dec. 4.—Six weeks ago Percy Evans, wounded World War veteran, invited a score of his wartime and boyhood friends to dine with him.

"This," he told them, "is my last fling. I'm slowly slipping underneath the daisies. Eat all you want. Sing a whole lot and fight, if you wish, but don't wreck the place."

He died in his wheel-chair today.

——Give How to Christmas Basket Fund——

TAGUE'S BROTHER GIVEN CITY JOB

Bernard F. Tague, brother of Congressman Peter F. Tague of Charlestown, was today appointed by Mayor Curley as first assistant draftsmen of the Charlestown Bridge, taking the place of James J. Galvin, recently promoted to draftsmen. With the promotion an increase of $100 is also made from $1,500 to $1,600. Tague lives at No. 73 Moulton street.

——Give How to Christmas Basket Fund——

Scene of Accident at South Station

Damaged Gate Through Which Car Was Jammed by New York Flier When It Arrived

Mrs. Gron Asked for Royal Divorce

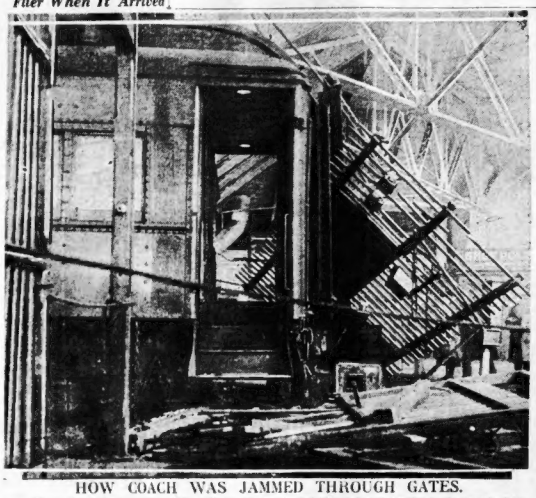

HOW COACH WAS JAMMED THROUGH GATES.

Photo shows damage done when Albany express crashed into string of empties in the terminal today. The last car in the string of empties was pushed through the train gates and several feet out on the concourse.

SIX INJURED IN CRASH AT SO. STATION

Six Pullman passengers were injured, one seriously, when the night express from Albany, arriving at the South Station today, crashed into a string of empty coaches standing on Track 1.

Among those injured was Mrs. Robert O. Harris, wife of United States Attorney Robert O. Harris. Mrs. Harris was standing in front of a mirror in the drawing room occupied by her and Mr. Harris when the collision occurred. She was thrown against the mirror, breaking her glasses, and received cuts about the cheeks and forehead.

Mr. Harris was thrown into the berth but was uninjured. Mrs. Harris was able to proceed to her home in Brookton.

John H. Cavanaugh, aged forty-two, of No. 132 West Ninth street, Erie, Pa., was knocked unconscious when thrown to the floor in the smoking compartment of one of the Pullmans. He was removed to the City Hospital in an ambulance.

The Pullman passenger hurt is John H. Cavanaugh, aged forty-two, of No. 132 West Ninth street, Erie, Pa.

The crash was caused by failure of air-brakes to hold when the sleeping cars on the Albany express were being backed into the trainshed. The rear end of the first sleeping car hit the string of standing cars so forcibly that the first coach in the string was pushed through the bumper and fifteen feet through the head-gate into the concourse.

The crash of the collision and the successive crashes as the first coach of the empty cars was jammed through the bumper and head-gate startled commuters of the early-hour rush. The concourse and trainshed floor about the head of Track No. 1 were littered with splintered wood from the broken head-gate.

——Give How to Christmas Basket Fund——

THIRD PARTY? 'NO,' SAYS HIRAM JOHNSON

Chicago, Dec. 4 (By International News Service).—"We're on the verge of a progressive era, but there will be no third party."

That is the verdict of Hiram Johnson of California.

"I'm going back to Washington with a 300,000 majority behind me. I don't think I need to say much," said Johnson.

Boy Is Kept Alive by Artificial Respiration

New York, Dec. 4 (By International News Service).—Artificial respiration applied by a squad of hospital interns and volunteers continues to keep Simon Schlum, sixteen years old, a schoolboy, alive after a four months' confinement in a hospital here as a result of a broken neck and complete paralysis received from a dive into shallow water at Coney Island last Summer.

Thirty volunteers from a district Y. M. C. A. have been working in four shifts ever since an operation for spine fusion was performed last Friday. By their efforts the boy is still alive.

Dr. Hibbs, surgeon, who performed the operation, predicts the Simon will live.

CONGRESS BEGINS NEW SESSION

Washington, Dec. 4.—Congress closed its two weeks' extra session and started its regular session today, with an intervening period of only ten minutes.

By resolution the end of the special session, which began November 20, was closed at 11:30 o'clock and the new and final session began at the statutory hour of noon.

The new session runs until March 3. The principal business of the new session today was receipt of the annual budget.

Tomorrow President Harding is expected to deliver his message outlining the administration's program.

——Give How to Christmas Basket Fund——

NEW YORK JURY TO PROBE KLAN

New York, Dec. 4.—Judge Mancuso, in General Sessions Court, today instructed the Grand Jury to inquire into the activities of the Ku Klux Klan in New York City and to bring indictments, if violations of the penal code are found.

"I have been informed," said Judge Mancuso to the jurors, "that several meetings were held in this city, where full regalia was used, consisting of a gown and mask. It is your duty to make an investigation with a view to ascertaining whether any of the acts committed violate the statutes of this State."

——Give How to Christmas Basket Fund——

WIDOW CAUGHT IN RAID TRIES TO END LIFE

Ida Stanbridge, of No. 1189 Commonwealth avenue, Brighton, said to be a widow with an income, was in Brighton court today with Thomas Marshall, whose address is unknown.

Vice Officers Phillips and La Rochelle of the Brighton Station, who made the arrests, said the Stanbridge woman tried to take poison in her bathroom while dressing to accompany the officers.

Judge Connelly fined Marshall $10 and continued the case of Mrs. Stanbridge until January 2, when he said he would determine whether or not she had left the district. Police officers said they had received several complaints that young girls had been entering the apartment.

——Give How to Christmas Basket Fund——

"ONE DRINK" COSTS AUTOIST $25 FINE

It was his own whiskey, bought on prescription from his own physician, but that didn't excuse James E. Murphy in Waltham Court today. Murphy, Canadian war veteran, lives in Cherry street, West Newton. He has chronic bronchitis. The doctor has directed him to take whiskey, especially when cold. He attended a football game Nov. 23, when home, took a drink, then took out his automobile.

In Main street, Waltham, Murphy's car collided with another. He paid $25 fine today for operating "under the influence."

——Give How to Christmas Basket Fund——

FIRE LIEUT. JENNINGS IS MADE CAPTAIN

Lieutenant William B. Jennings of No. 8 Woodsford street, Roxbury, was today promoted by Mayor Curley to be a captain in the fire department, upon the recommendation of Fire Commissioner Theodore A. Glynn. Lieutenant Jennings entered the service of the city on April 28, 1899, and was made a lieutenant March 14, 1916. The Mayor also appointed George J. Heller, a building inspector at $2,000 a year.

——Give How to Christmas Basket Fund——

LONDON AGAIN HEARS NEWARK RADIO MUSIC

London, Dec. 4.—Once again radio telephony has bridged the Atlantic. Radio engineers last night heard a violin and piano solo which was broadcasted from Newark, N. J. Later they heard a woman singing which was followed by dance music. An amateur at Liverpool also reported that he heard concerts broadcasted from Newark.

RUSSIANS BACK TURK DEMANDS

Dardanelles Bombshell Upsets Peace Conference at Lausanne

Lausanne, Dec. 4 (By International News Service).—Making common cause of their demands, the Russians and Turks threw a bombshell into the Near East peace conference today when they formally asked that the Turkish Straits be closed to all warships except Turkish and that the Dardanelles be fortified by the Turks as they were before the Great War.

The demand was voiced by George Tchitcherin, head of the Russian Soviet delegation.

Ismet Pasha, leader of the Turkish envoys, followed saying that "Russia's declaration was entirely satisfactory to the Turks."

CAUSES CONSTERNATION.

The conference was thrown into consternation, for there had been evidence that the Turks and Russians were drifting apart and would not execute their threat to form a bloc against the allies.

Lord Curzon, head of the British envoys, left the meeting without speaking. By pooling their demands, the Turks and Russians threaten to precipitate a deadlock of the straits question immediately.

Members of the British delegation in conversation with International News Service charged that "Tchitcherin did not wish a solution of the Turkish straits, but was only here to make trouble."

ALLIED ENVOYS CONFER.

A meeting of Lord Curzon, Marquis Garroni, of Italy; and M. Barrere of France, was summoned for this afternoon when it was expected, the fate of the conference would be decided.

"In view of the action of Russia and Turkey there does not seem to be any use of going ahead," remarked Lord Curzon.

Eight Turks Executed by Greeks in Thrace

Dedeagatch, Dec. 4 (By the Associated Press).—The Greek military authorities in Zanthi have executed eight Turks for complicity in an alleged revolutionary plot. Billeting of Greek refugees in Turkish homes was deeply resented by the Turks and disorders occurred.

Heavy snow and bitter cold weather aggravates the plight of 10,000 emigrants living in the open fields. American tobacco firms have placed all available warehouses at their disposal and foodstuffs are being sent from Constantinople and Athens by American relief agencies. Distributing points have been established here under Reed Davidson of Ashland, Ky., and at Kavala under Dr. V. W. Wright of Philadelphia, both of the Near East Relief.

Released by Court

MISS NORMA GORDON.
Whose romance with Arthur Balfour was revealed last week and who was acquitted today of a charge of threatening him.

GIRL IN BROKEN ROMANCE FREED

Norma Gordon, whose shattered romance with Arthur Balfour, married, of No. 24 Crescent Circle, Brighton, was revealed in her arrest Friday for smashing windows in the home of her ex-suitor, was in Brighton Court again today.

Miss Gordon's latest appearance in court resulted from a complaint made by Balfour that Miss Gordon had threatened him in a telephone message early Saturday.

She was found by Special Officer Walter Brown and came to court willingly. Balfour failed to appear and neither Balfour nor his wife could be found at the Crescent Circle home.

"I was in bed at the time Mr. Balfour says he received that telephone message," said Miss Gordon. "If he said I threatened him he lied." Miss Gordon was told there was no charge against her but was cautioned to let the Balfours alone.

——Give How to Christmas Basket Fund——

BOY HIT BY AUTO IS NEAR DEATH

Emmanuel Chuserl, six years old, is dying at Haymarket Relief Hospital with a fracture of the skull, sustained when hit by an automobile owned and operated by Anthony B. Talmieri of No. 10 North Bennet street, North End.

The child was playing before his home, No. 25 Clark street, North End, when struck.

——Give How to Christmas Basket Fund——

W. N. Fashbaugh Dead

Greeley, Colo. Dec. 4.—William Nelson Fashbaugh, vice-president of the Western Union Telegraph Company, died here after an illness of several months. He came here from New York city for his health. He was sixty-one years old.

APPLIED TO KING OF DENMARK

Society Folk From Many Cities Attend Trial in Portland

Portland, Me., Dec. 4.—With artistocratic composure, Mrs. Madeleine M. Gron told on the witness stand today in Superior District Court, of her dealings with King Christian of Denmark in her efforts to secure a divorce from Neils Gron, a Danish subject.

Prominent people from New York, Boston, Portland and Chicago social circles crowded Judge Sanborn's court to listen to the divorce proceedings of the distinguished society matron.

DISPUTE OVER CHILD.

Mrs. Gron (whose name is pronounced to rhyme with "run") testified that her efforts to have the divorce granted directly by King Christian were abandoned because it was impossible for her and her husband to agree as to the custody of their only child, Neils, aged nine.

Several letters dealing with the seventeen points of misconduct with which Gron charges his wife in his contest of the divorce were introduced and rejected until the question of the jurisdiction of the Portland court is decided.

Evidence of cruel and abusive treatment with which Mrs. Gron charges her husband cropped out repeatedly throughout the involved technicalities of the morning discussion. All matters dealing with the main issues of the divorce were set aside by Judge Sanborn until the jurisdiction question is settled.

ARGUMENTS HEARD.

Counsel from Gron contended Mrs. Gron's case cannot be heard in Portland.

Continued on Page 5, Column 3.

When You Are Bilious

It is a sign that your bowels and liver are not acting as they should.

EX-LAX

The Sweet Chocolate Laxative

relieves biliousness by removing the cause—by clearing out the bowels and regulating the liver to normal activity.

A delicious candy; never gripes; leaves no constipating after-effects.

10c, 25c and 50c. Druggists everywhere

57

The best ever

Heinz Mince Meat makes the best mince pie ever. Choice, fresh fruits, fragrant spices of Heinz own importation, the best ingredients throughout—deliciously blended and seasoned by skilled experts in Heinz spotless kitchens.

HEINZ
MINCE MEAT

LEGION HEAD RAPS BOSTON MEETING

Baltimore, Dec. 4—Alvin M. Owsley, national commander of the American Legion, today called for a united stand of the legion against the release of political prisoners and against recognition of the Russian government in an address to the Montgomery Post.

"There is," he declared, "a great wave of radicalism abroad which you and I must do everything to check.

"We read of big meetings like the one in Boston, where distinguished gentlemen, including a United States Senator from Idaho, spoke openly for a general amnesty for political prisoners and for a recognition of the Soviet government.

"Who are these political prisoners that these people are seeking to free? The I. W. W., the draft obstructors; those who wanted to destroy your effectiveness in the war; those who would have sent you abroad, and then cut off your supplies and have left you hungry and without ammunition to complete your purpose—comrades of Debs."

Woman, 62, Bears Five Children in Eight Hours

New York, Dec. 4.—Dr. Earnest C. Levy, president of the American Public Health Association, announced today what he terms the strangest case known to medical science.

It is the birth to a woman in Venezuela of five normal children within eight hours.

The case was brought to Dr. Levy's attention by Dr. Charles Carracrioti of Columbia University, just back from South America.

Dr. Carracrioti says the mother is six feet, four inches tall, and is sixty-two years old. She worked as a laborer in a mine until two hours before the births.

DENIES KU KLUX MADE CHUM QUIT AT HARVARD

Hubert Kenneth Clay, the Harvard sophomore who was warned to leave college by the Ku Klux Klan, is dangerously ill. He has gone on a trip through the South in an attempt to regain his health.

"Clay will return, however, despite any warnings from that mystic order," his roommate declared. "His trip was arranged in the same manner that any other student arranges for his absence from the institution. The authorities knew that he was going away for his health."

The roommate admitted that Mr. Clay had been greatly worried since he received the warning from the Klan which said: "You have been too influential. Remain in Cambridge at your own peril."

Clay had been affiliated with the Klan. On coming to Harvard he broke off all relations with the organization.

"Clay worried himself sick over the whole affair," continued the room mate. "We tried to show him that the messages could not be serious. The disease with which he has been afflicted for some time worked havoc with him when he became worried over the warnings."

Dangerously Ill

HUBERT K. CLAY.

"An Ounce of Prevention is worth a Pound of Cure"

ABOVE are two pictures. Which of them would you choose for your home? In one, an intelligent mother is using a few drops of Zonite as her "ounce of prevention". In the other picture, a grave physician is trying to hold death at bay because those few drops of Zonite were not used.

Perhaps the stricken mother in the more tragic picture thought the small play-time hurt too trivial to bother with. What a terrible mistake! What an agony of self-reproach will be hers if the physician cannot furnish the "pound of cure"!

It is a well-known physiological fact that a small cut or scratch—any slight puncture of the skin—is more apt to lead to serious complications than wounds which bleed freely. A strong flow of blood has a tendency to wash away the germs of blood poisoning and other similar infections which try to settle by millions in any abrasion of the skin, no matter how small. The trivial wound lacks this natural protection and invites the entrance of germs.

Neglect May Prove Fatal

Statistics show that precious lives are lost every day through insignificant wounds. A robust man sustains a small injury in the performance of his daily work; a woman, busy in the kitchen, cuts a finger; a child suffers a little play-time hurt. Some of the billions of never-sleeping germs, swarming like unseen dust particles in the air, infect the wound and death may result.

U. S. Public Health Service reports show that the so-called "mild antiseptics" in general use heretofore have no appreciable germ-killing power. Poisonous antiseptics—as was proved in the Allied hospitals during the war—cannot be used with safety on the human body in strong enough solution to kill germs, and are therefore little better.

Has Saved Many Lives

Zonite is a great modern discovery. It is both powerful and healing. It is an improved form of the miraculous antiseptic that saved hundreds of thousands of wounded soldiers from amputation and death. Although non-poisonous, it has more than twice the germ-killing power of pure carbolic acid. It has a hundred times the germ-killing power of most of the popular "mild antiseptics".

Sterilize all cuts and wounds, no matter how trivial, with Zonite. They will then heal safely with astonishing rapidity and without the usual pain and inflammation. Let a few drops of this magic fluid be your ounce of prevention. They may save a precious life. After infection sets in, the pound of cure is frequently in vain.

Facts About Zonite

Zonite is rapidly supplanting weak, foaming or flavored antiseptics heretofore used by the public, because they cannot be relied upon to destroy infection.

Zonite is rapidly replacing such poisons as bichloride of mercury, carbolic acid, iodine, etc., because experience in the war hospitals in France showed conclusively that they are inefficient, undependable or unsafe.

When promptly used on fresh cuts, wounds and abrasions, Zonite affords the best and safest protection known to materia medica against the dangers of infection.

On account of its great germicidal power and non-poisonous character, Zonite can be used as a mouth wash as sufficient strength to destroy the germs which cause pyorrhea and many other diseases.

Used as a nasal spray and douche it will be of incalculable value during epidemics of contagious childhood diseases.

Eastern Drug Co., Boston Distributors

Zonite

REGISTERED U.S. PATENT OFFICE

The Greatest of ALL Antiseptics

Copyright 1922—Zonite Products Co.

MOVIE WORLD NEWS AND GOSSIP

MARION DAVIES, star of the Cosmopolitan production, "When Knighthood Was in Flower," now at the Park Theatre, frankly declares that tackling the role of Princess Mary Tudor gave her the worst case of stage fright she has ever known.

Despite the fact that she has been receiving congratulations from all over the world on her splendid portrayal of the delightful Mary, and that she has justly attained the dazzling heights of one of the leading stars of the screen because of it, Miss Davies is still as unassuming and modest as she was before she ever donned the robes of royalty.

"I was frightened from the very beginning—from the moment that picture was suggested," she said. "You see, I had made many pictures, and I had done my best in all of them, but why should I have thought that I possessed the ability to rise to that occasion? 'Knighthood' is no mere moving picture. You must know if you have seen it. And Julia Marlowe had played the Princess Mary on the stage. Then, there was our own company with Lyn Harding as the King—experienced, seasoned Shakespearean players, all to make the pace for me! O, I was frightened, and I'm not ashamed of it, either."

* * *

"QUINCY ADAMS SAWYER."

THE screen version of "Quincy Adams Sawyer," from the novel and stage play by Charles Felton Pidgin, will be released next month. The cast of "Quincy Adams Sawyer" is considered one of the most brilliant ever assembled to play in a single attraction. Among those who take part in this special production are Blanche Sweet, Lon Chaney, John Bowers, Barbara La Marr, Louise Fazenda, June Elvidge, Hank Mann, Elmo Lincoln, Billy Franey, Edward Connelly and Victor Potel. The scenario is the work of Bernard McConville, who adapted "A Connecticut Yankee in King Arthur's Court" for the screen. Direction is by Clarence G. Badger, notable for his Will Rogers series.

* * *

PROVED HER ABILITY.

EVE UNSELL, scenario chief for Preferred Pictures, did not have to wait to write more scripts than anyone in the industry before convincing Director Gasnier of her ability. Recently she has prepared "Thorns and Orange Blossoms" and "The Hero" for him, but his recognition of her talent dates back to 1911, when Gasnier, then an executive of the Pathe Company, purchased for production Miss Unsell's first efforts, a thrilling one reeler entitled "When Love Forgives."

* * *

"MUD AND SAND."

AS an added attraction to the program arranged by the management of Loew's Orpheum and State Theatres for this week there will be shown the Metro comedy "Mud and Sand," featuring Stan Laurel. Laurel was discovered by Marcus Loew and his work has created a good impression. Laurel is the screen's leading comedian.

—Give Now to Christmas Basket Fund—

ROXBURY GIRL BADLY INJURED BY AUTO

Margaret Larson, of No. 64 Lawn street, Roxbury, is in a serious condition at the City Hospital as the result of being struck by an automobile in front of the St. James Theatre.

Margaret Larson

The girl had just come from a dance and was making an effort to get a Dudley street car for her home when struck by an automobile owned by Edward Angier, of Singleterry lane, Framingham, and driven by his son, Otis. He rushed the girl to the hospital. She is suffering concussion of the brain and injuries to arms and body.

—Give Now to Christmas Basket Fund—

COOK, FAMOUS YALE OARSMAN, IS DEAD

Pittsburgh, Dec. 4—Robert J. Cook, seventy years old, hailed as Yale's greatest rowing coach, inventor of the "Bob Cook Stroke," died here after a brief illness. For many years he was head of the Philadelphia Press and had almost as widespread reputation in the newspaper field as in collegiate circles. He had the extraordinary distinction of being elected captain of the Yale crew for four years. He enrolled in the class of 1875.

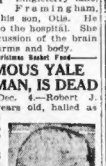

Robert J. Cook.

The MURINE FOR EYES
IRRITATED BY SUN, WIND, DUST & CINDERS
RECOMMENDED & SOLD BY DRUGGISTS & OPTICIANS

CHURCH AND CONVENT AT THREE RIVERS BURN

Three Rivers, Mass., Dec. 4—St. Ann's Catholic church and convent were destroyed by fire believed to have started in the boiler room. The damage is estimated at $100,000. Firemen from Palmer and Ware were called.

—Give Now to Christmas Basket Fund—

COUGH
Prescription
Try PISO'S
Astonishingly quick relief. Syrup—different from all others—pleasant—no upset stomach—no opiates. 30c and 60c everywhere.

SMOKY BLAZE IN SOMERVILLE JOURNAL

Smoke damage, amounting to about $1,000, was done today by a fire in the plant of the Somerville Journal at No. 4 Walnut street, Somerville. The blaze was confined to the boiler room. The cause of the fire is undetermined. The publication of the paper will not be interfered with.

—Give Now to Christmas Basket Fund—

Stop Rheumatic Pain
50-Year-Old Prescription—
A-RU-EX Gives Quick Relief
A constitutional treatment for rheumatism and gout. Dissolves calcareous deposits and relieves swollen joints. At your druggist's or sent by mail for $1.00. Elmer & Amend, 3rd Ave. & 18th St., New York.

DORCHESTER WOMAN HIT BY BIG TRUCK

Mrs. Catherine McDonald of No. 1350 Dorchester avenue, Dorchester, was seriously injured when struck by a five-ton truck driven by George Ayube of No. 25 Beacon street, Quincy, while crossing the street before her home. She will recover.

Ladies Let Cuticura Keep Your Skin Fresh and Young
Soap, Ointment, Talcum. Sold everywhere. For sample address: Cuticura Laboratories, Dept. X, Malden, Mass.

Amusements

MODERN & BEACON
SAME PROGRAM AT BOTH THEATRES
A GALLOPING ROLLICKING RIDE ALONG THE ROAD OF LAUGHTER
WASHINGTON IRVING'S Great Comedy Classic "LEGEND OF SLEEPY HOLLOW"
The HEADLESS HORSEMAN
WILL ROGERS AS ICHABOD CRANE
A PARAMOUNT PICTURE and
ETHEL CLAYTON — "AT WHAT PRICE"

GORDON'S CAPITOL THEATRE
Commencing This Afternoon at 2:30
GALA OPENING TONIGHT
Beginning Tomorrow—2 Shows Daily
A BRILLIANT PROGRAM, Featuring
GUY BATES POST
In the Famous Stage Success
"OMAR THE TENTMAKER"
Incomparable Musical Accompaniment
20-Piece Symphony Orchestra
And Magnificent Cathedral Tone Organ
Seats Reserved Evenings
Telephone Aurwell 0320
FREE AUTO PARKING

AND THIS IS MR. LATHROP, A MARRIAGE EXPERT! HE... WE'LL WATCH THEM CHANCE OF HAPPINESS WITH STONE-LAID INDIFFERENCE... HE'LL TEST THE SOUNDNESS OF THEIR LOVE AND IF HE FINDS THEM SO... HE'LL SET HIS HEEL ON THE SPARKS AND TRAMPLE THEM OUT LIKE THAT!
THE PLYMOUTH
Tonight at 8:20
Mats. Thurs. & Sat.
COLONIAL NOTABLE PRESENTS
THE DOVER ROAD
WITH CHARLES CHERRY AND ORIGINAL CAST

Amusements

MARION DAVIES
LAST TWO WEEKS of KNIGHTHOOD
declared by the New York Mail to be "The most amazingly beautiful motion picture ever screened."
"DON'T MISS IT" —New York Tribune
PARK THEATRE
WASHINGTON STREET
Daily at 2:15 and 8:15
Sunday Matinee at 3.
A Cosmopolitan Production
A Paramount Picture
WHEN KNIGHTHOOD WAS IN FLOWER

Amusements

TREMONT TEMPLE
TONIGHT at 8:10
Twice Daily, Beginning Tuesday
"THE KID'S" MASTERPIECE
SOL LESSER presents
JACKIE COOGAN
in CHARLES DICKENS' IMMORTAL CLASSIC
OLIVER TWIST
A FIRST NATIONAL ATTRACTION
Filmed as the World Would Wish It
Special Augmented Orchestra
WONDERFUL
Like Little Oliver You'll Ask for More

SAM S. SHUBERT Tel. Beach 4500 Evgs. at 8:15 Sharp
Last Week Little Nellie Kelly
Mats. Wed. & Sat. 2:15
TONIGHT!
ARTHUR HAMMERSTEIN'S JOLLY FRITZI ZIEGLER PRODUCTION
FRANK TINNEY
DAFFY DILL
AND A GREAT CAST
Prices: Evenings, $2.50 Balcony, $2.00, $1.50, $1.00
POP. MAT. WED., 50c to $1.50

COLONIAL LAST 8 TIMES
POP. MATS. WED. & SAT. No Seats Over $2
GEORGE WHITE'S SCANDALS
PAUL WHITEMAN'S ORCHESTRA DIRECTION OF WM. GUSTAFSON
NEXT MON. — 2 WEEKS — THURS.
EDWARD ROYCE'S
Orange Blossoms
"FAR THE BEST OF NEW MUSICAL COMEDIES" — N. Y. Tribune

LOEW'S STATE
CONTINUOUS 9 A.M. TO 11:30 P.M.
Mats. 25c to 50c, After 5 P.M. 25c & 50c, Including Tax
A Paramount Super-Picture
GLORIA SWANSON
in "THE IMPOSSIBLE MRS. BELLEW"
Supporting Players: CONRAD NAGEL, LOIS WILSON, ELVIDGE and ROBERT CAIN. ALSO SHOWING
THE NEW METRO PRODUCTION
"THE FORGOTTEN LAW"
with MILTON SILLS
Metro Comedy "MUD AND SAND" Featuring STAN LAUREL. PICTORIAL EVENTS

LOEW'S ORPHEUM
CONTINUOUS—9:15 A.M. TO 11:30 P.M.
A PARAMOUNT PICTURE
"ON THE HIGH SEAS"
With Dorothy Dalton & Jack Holt
Vaudeville: Tarzan THE "HUMAN" CHIMPANZEE
Hayato & Parker in "A Jazz Jubilee"; Wilson & Mellroy Jim & Betty Fong; and Others. Next Metro Comedy "Mud & Sand," featuring Stan Laurel

SHUBERT MAJESTIC Tel. Beach 4500
Symphonic Jazz Orchestra
EVES. at 8 MATS. DAILY at 2
THIS WEEK ONLY
SHUBERT VAUDEVILLE
ROGER IMHOF
IN THE ROGUISH REVUE
"SAY IT WITH LAUGHS"
With the Bare Twins—Bobby Barry, Marcelle Corvens & Co., Dick Lancaster, Mae Mooney, Adelaide Bros., Flo Talbot, Duke Harris, White & Beck, TU Hogshin Dancing Beauties.
ALWAYS A $2 SHOW FOR $1.00
Mats. 25c & 50c Evenings 25c to $1.00
Except Sat. & Holidays

HOLLIS Evgs. at 8:15. Mats. Wed. & Sat. 2:15
TONIGHT at 8:15
H. B. WARNER
IN THE THRILLER OF THRILLERS
BULL DOG DRUMMOND
POP. MAT. WED. BEST SEATS $2

TREMONT THEATRE Evgs. at 8:15 Mats. Wed. & Sat. 2:15
POP. MAT. WED. BEST SEATS $2
SAM H. HARRIS Presents
GEORGE M. COHAN
in the New Comedy
ROBINSON CRUSOE, JR.
Next Week—Seats Now Selling—"THE BAT"

BLAKE'S
Week of Dec. 4 at 2 and 8. Tel. Beach 1734
A DANCING SENSATION
WELLS VIRGINIA AND WEST
Tom Sallows and a Girl
Herself—ELSIE—Herself
JANIS
In an Electronic Program of Typical Janis Hits
Miss Janis, Raymond Bond, Walton & Brant, Maxwell & Dale, Howard & Rooks, Ford & Price.
Charles (Chic) Sale

WALDRON'S CASINO
TALK OF THE TOWN Vaudeville and Picture Concert. 12:30 to 10:30
Howard LONDON GAYETY GIRLS BURLESQUE with Bonnie Small, olio, chorus, vaudeville and pictures. Always something doing 3 DAY 11.

ARLINGTON
TONITE—LAST WEEK
HARVEY'S MINSTRELS
MATS. WED. AND SAT.

BOWDOIN SQ. THEATRE Continuous from 10:30
JOHN BARRYMORE in "SHERLOCK HOLMES"
America's greatest screen star. 5 wonderful acts, including BILLY CARLEY CIRCUS. NEXT WEEK —"THE SUN FLOWER" and SEE ADELE in "THE MAN WHO PLAYED GOD."
GORDON'S OLYMPIA "PINK GODS" With BERT DANIELS & JANICE HERKWOOD 5 BIG VAUDEVILLE ACTS

KATHERINE TINGLEY
Theosophical Leader, Teacher, Humanitarian Speaks on
"SELF-DIRECTED EVOLUTION"
The Copley-Plaza Hotel Auditorium
TUESDAY, DEC. 5, 8 P. M.
Music by Raja-Yoga students from Point Loma, California.
Admission Free. Apply to Jerome L. Hartin, secretary, at the Copley-Plaza, between 10 a. m. and 4 p. m., for free reserved seat tickets. Collection for benefit of European War Sufferers.

SELWYN TWICE DAILY 2:15 and 8:15
Telephone Beach 1898
THRILLS! ADVENTURE! ROMANCE!
ELMER CLIFTON'S
DOWN TO THE SEA IN SHIPS
THE ROMANCE OF AMERICA'S GOLDEN WHALING INDUSTRY
Scenario by John L. E. Pell
Musical Settings by Herbert F. Gilbert
PRICES: 50c to $1.00 Plus Tax

WILBUR THEATRE
"THE BAT" KEEPS UP DAY AND NIGHT
LIGHT IN THE HALL PEOPLE SEE IT OVER AND OVER AGAIN.
MAKE HASTE AND GET SEATS.
MAIL ORDERS ALWAYS WELCOME.
THE BAT

GAYETY
BROADWAY FLAPPERS

BOSTON THEATRE Continuous
BETTY BLYTHE In SHOW WOMEN LOVE
NEY & HOLLIS, Dutton & Craig, The De Sauc, Brent Hayes, Kelly-Fenney-Kelly, AL ST. JOHN COMEDY.
GORDON'S GRANADA RODOLPH VALENTINO In "THE YOUNG RAJAH" STAGE PLAYS FREE AUTO PARKING
GLOBE THEATRE REX INGRAM'S PRODUCTION "PRISONER OF ZENDA" Prices Week-ly, ets. 10c, 20c, 30c Continuous 10:30 A. M. to 10:45 P. M.
LANCASTER THEATRE
Paramount Special, "THE OLD HOMESTEAD" All Star Cast, "THE JILT"
GORDON'S SCOLLAY SQUARE RODOLPH VALENTINO In "THE YOUNG RAJAH" Continuous 1:30-10:30 Free Auto Parking
GORDON'S OLYMPIA GUY BATES POST In "OMAR THE TENTMAKER" 5 BIG VAUDEVILLE ACTS FREE AUTO PARKING

Saves
Home Baking

Ask for luscious raisin pie—fresh and juicy—at your grocer's or a neighborhood bake shop. Just telephone for one to try.

Once taste it and you'll agree that there's no longer any need to bake at home.

Serve tonight for dinner. Let your men folks decide.

Made with delicious

Sun-Maid Raisins

Had Your Iron Today?

Kathaways
Raisin Bread
FRESH EVERY FRIDAY
ASK YOUR DEALER

ADVERTISE YOUR WANTS IN THE BOSTON AMERICAN

PROF. FISHER ASKS BORAH TO DEBATE

Professor Irving Fisher, chairman of economics at Yale University, has challenged Senator William E. Borah to a debate in Boston on the advisability of the United States entering the League of Nations. Senator Borah, who is violently opposed to the United States entering the league, is willing to debate with the Yale economist, but does not see how he can spare the time before March 4.

Conrad W. Crooker, chairman of the Liberal Republican League, to whom Professor Fisher addressed his telegram challenging Senator Borah, is trying to arrange for a debate on some Sunday afternoon at Boston Opera House.

—Give How to Christmas Basket Fund—

WORCESTER BREWERS MUST STAND TRIAL

Efforts by counsel for the Worcester Products Company, Worcester brewers, to prevent a hearing on the government's bill to prevent them from further manufacture of beer failed today when Federal Judge Anderson denied a motion to have the bill dismissed. This means the company and its officers must stand trial on charges that they have manufactured 2, 3 and 4 per cent. beer and have thereby committed a nuisance. Arguments on the government's bill, which seeks to have the company close its brewery, will be heard in a few weeks.

A Reputation—
for unvarying Quality is the Greatest Mark of Distinction.
"SALADA"
TEA
has given Matchless Quality for 31 years. So Delicious! Just Try It.

Mrs. Gron Asked for Royal Divorce

Continued from Third Page.

land because she has not claimed legal residence in this city.

Frank A. Morey, ex-mayor of Lowiston and counsel for Gron, waived his right to cross-examine Mrs. Gron, and Thomas B. Ormiston, famous trustee and treasurer of the New York law school, conducted the examination.

Under his questioning a complicated geographical outline of Mrs. Gron's career from the time of her first marriage to Dr. Carl Stone of Chicago to the time of her coming to Portland with her small son, was sketched.

HUMOROUS ASIDES.

Mrs. Gron is an exceedingly attractive brunette, of slender build. She exhibited the greatest poise on the stand, answering the grilling questions put to her in a serene, modulated voice, with occasional smiles and humorous asides.

She was modishly dressed in black, with a slender string of fine pearls clasped about her throat. She wore a becoming black veil, snugly fastened over her dark marcelled hair.

Accompanying her in court were her father and mother, Mr. and Mrs. Harden W. Masters of Springfield, Ill. Her brother, Edgar Lee Masters, the famous "Spoon River" poet, has not appeared in court, but may be called before the trial is over.

Rev. John H. Metcalf, minister of the First Parish Church, Portland's most fashionable congregation, has been with Mrs. Gron ever since the opening of the trial.

Mrs. John Vernon Bouvier, Jr., Mrs. Gron's youngest daughter, was also in court, together with Mrs. Adam Phillips Leighton, Portland's social dictator, and life-long friend of Mrs. Gron.

Temple Emmet, Jr., a business associate of Gron's, and nephew of Lieutenant-Governor Louis Chandler of New York, was the sole companion of Neils Gron.

CHARGES INTOXICATION.

Mrs. Gron testified that shortly after her marriage with Gron she discovered that because of his habitual intoxication she did not care to live with him. As soon as she could travel after the birth of her son, she testified, she left Denmark for America, settling in Chicago. Shortly afterwards Gron returned to Denmark for the purpose of running in a political campaign.

Mrs. Gron strenuously objected to the use of the word "political" in the question, declaring that in Denmark there is no such thing as a political campaign in the American understanding of the word.

"Any man, no matter what his qualifications may be, may put himself up for any office he pleases and go stumping around at the last minute and vote for himself; that is what my husband did," she said, indignantly, before her remark could be ruled out.

DODGED HIM AT SEA.

Mrs. Gron declared that she spent a great deal of her time sailing between America and Europe, for the express purpose of avoiding her husband.

Her divorce proceedings, filed in Chicago in 1919, were abandoned, she declared, because that was the only means she had of securing the release of her small son who had been kidnaped by his father. She declared that Gron took the boy to Denmark and kept him, without letting her know what had become of the child.

Mrs. Gron told of written agreement between herself and her husband that if she would return to him for the sake of the child he would try to become self-supporting, would give up drinking and "act as courteous and considerate as any mere stranger would to myself and my children."

DE VALERA MEN COLLECT 11 THOUSAND

One of the most tumultuous meetings ever held in Boston was held at Symphony Hall when, to cries of "To Hell with King George" and "Down with England," 5,000 Irish Republican sympathizers met to welcome Eamon De Valera's two personal representatives to this country.

Eleven thousand dollars was collected.

These two envoys, J. J. O'Kelley and Joseph O'Doherty, made stirring pleas for their cause and asserted that "we will never stop fighting until Ireland is a Republic."

This statement drew thunderous applause, while every mention of King George, England, or Michael Collins was greeted with hoots, catcalls and jeers.

Attorney John J. Hughes promised the delegates that their sympathizers here would supply them with arms, ammunition and money until their cause was won.

Back Bay Woman Gets Divorce From Mate Who Threw Dishes

Mrs. Olga Akerlind of No. 6 Batavia street told Justice Walter P. Hall today that her husband, Carl, got his exercise throwing dishes at her after dinner. The only Christmas present he ever gave her, she said, was a punch. Carl then left the house and has not returned.

Others who received divorces were: Mrs. Kate Bronsky, Mrs. Eva Murray of No. 29 Grove street, Mrs. Irene Fountain of No. 196 Beacon street, Mrs. Mathilde Linke and Ferdinando Margi.

—Give How to Christmas Basket Fund—

ARREST SUSPECT ON MURDER CHARGE

Sergeant John McDonald of East Dedham street station, the man with "the camera mind," was in Shawmut avenue with Patrolman Gaffey this noon. Emmanuel Smith sloughed out of Compton street.

"Ah, there's a gink wanted in Waterbury for murder," he whispered to Gaffey. Emmanuel is now at Station 5 waiting the arrival of Waterbury, Ct., police, who will see if he is the man that they say shot to death his landlady, Mrs. Iaen Norwood.

BILL WOULD OUST 'REFORM LOBBY'

A bill admittedly aimed at ousting paid reform lobbyists from the State Legislature has been introduced by Representative C. E. Kelly of Dorchester.

It provides that acceptance or solicitation of contributions for support of any legislative measure likely to infringe on personal liberty shall be deemed a misdemeanor, punishable by a $100 fine or a year's imprisonment.

The passage of the bill, according to Representative Kelly, will rid the Legislature of paid professional reformers.

"We have a small group of reformers known as the Good Government Association," Kelly stated, "who advertise and support candidates they endorse for City Council. Only recently we have read of graft charges brought by the Finance Commission, which is in league with the Good Government Association."

BABYS COLDS
can often be "nipped in the bud" without dosing by rubbing Vicks over throat and chest and applying a little up the nostrils.
VICKS VAPORUB
Over 17 Million Jars Used Yearly

(READ Isaiah 55, 6-7) **DID YOU** (READ Gal. 6, 7)
Intend to Buy That Diamond Ring, Watch, Jewelry, Silverware or Clock at
WILSON'S BIG JEWELRY STORE
Our many customers will assure you it is A SAFE PLACE TO TRADE. Our store is BIGGER and BETTER than it was 35 years ago. Come and See.
WILSON BROTHERS
14-16-16 TREMONT ROW, SCOLLAY SQUARE

To the man or woman who has not yet discovered the *Scientific* Rubber Heel

THOUSANDS of people in New England—and among them scores that you know—bought their first pair of Spring-Step Rubber Heels on their repairmen's recommendations.

These same people today would not even think of having any other kind of rubber heels on their shoes.

It might be well worth your while to ask one or two of them ***why.***

* * *

The man who is on his feet a lot will tell you that U. S. Spring-Steps are *more comfortable* than any heel he ever wore before.

Another, that they are so much *better* looking.

And if you talk to a man or woman who keeps a record of personal expenses, you will learn that U. S. Spring-Step Rubber Heels have to be renewed *much less frequently*. They are more serviceable.

* * *

Practically every shoe repairman in New England can give you U. S. Spring-Step Rubber Heels.

They cost you no more.

To be sure of getting them *call for them by name* when you leave your shoes with him.

The U. S. Spring-Step Rubber Heel is the result of putting the greatest staff of rubber technicians in the country at work on the problem of producing a *better* heel.

They were given all the time they needed to do it. They were not dead-weighted by any question of "how much will it cost to manufacture."

U. S. Spring-Step is the *scientific* rubber heel. Yet you pay no more for U. S. Spring-Steps than for ordinary hit-or-miss rubber heels.

UNITED STATES RUBBER COMPANY AND ASSOCIATED COMPANIES — US — RUBBER SYSTEM

This Identifying Trade-mark is found only on the genuine

U. S. Spring-Step Rubber Heels are made by the world's oldest and largest rubber organization. The only rubber company in the country growing its own rubber in any considerable quantity.

The United States Rubber Company has a reputation to protect—not in rubber heels alone—but in *every kind* of rubber product. From rubber boots to automobile tires, its products are known the world over.

Its resources and all the experience of eighty years go into U. S. Spring-Step Rubber Heels.

"U. S." SPRING-STEP
RUBBER HEELS
United States Rubber Company

MAKERS OF U. S. ROYAL CORD TIRES

Capable, Intelligent Help On Immediate Call

To have competent, experienced help at one's quick command is something which no one appreciates more than employers.

That's exactly the convenience afforded by the 'Help Wanted' columns of The Boston American.

The straightforward, enterprising workers of Boston know that they can meet the same kind of employers here and so they read from day to day the 'Help Wanted' columns of The American.

No other way is so certain of reaching the capable, intelligent workers as by putting your ad in

The Boston American
BOSTON'S WANT AD DIRECTORY
Read for Profit — Use for Results

WOODHOUSE LAWYER SAYS DORRIT IS AIMING AT PUBLICITY

LOOKS FOR MONEY IN SUIT

He Flays Young Wife in Argument to Jury in $1,000,000 Case

Burlington, Vt., Dec. 4.—Declaring that the million-dollar suit for alienation of affections brought against Mr. and Mrs. A. E. Woodhouse by Mrs. Dorrit S. Woodhouse, their daughter-in-law, was instigated primarily for advertising purposes and to make the Woodhouses pay, Attorney V. A. Bullard resumed his argument in behalf of the defence today.

In opening his pro counsel asserted that the plaintiff in marrying Douglas Woodhouse "did not want a home, but something else."

In all the letters from his wife which have been produced there was not one word of encouragement to Douglas, counsel asserted. "Not a word in her 'Cutie Pie' letters was there about a home," he said, adding that the letters instead were so vulgar that they could not be read openly in court.

NO SNUBS, LAWYER SAYS.

Regarding the first meeting between Dorrit and Mrs. L. E. Woodhouse, Mr. Bullard said, the plaintiff had testified that her mother-in-law received her coldly. He had introduced evidence to show that Mrs. Woodhouse received the girl in the garden of the Woodhouse home and said he could see nothing cold about the reception.

There was nothing to substantiate the claim that Mrs. Woodhouse snubbed her, he argued, contending the attitude of Mrs. Woodhouse was just what it should have been.

"Douglas Woodhouse was forced into this marriage and as soon as he got where he could, he ran away from it," said Bullard.

REFERS TO OPERATION.

Referring to the condition in which Dorrit Stevens found herself shortly before her marriage, and to the operation which followed, the lawyer asked:

"Why didn't she have this child prattling around here and running up and down the aisle? They might have gotten into trouble (referring to Douglas and Dorrit). I admit that it happens all too often. But the evidence tends to show that this woman was without the least spark of motherhood in her breast.

"A woman that will write the letters that she wrote—going onto the carving table—what for? to take away that which God had given her. A child might have shielded all the difficulties in this case and bound her husband to her. Did it require a father and a mother to alienate the affections of Douglas after that?"

"They haven't got a single thing in this case except inference," the attorney declared. "This suit was brought in the first place as an advertisement and in the second place it was brought to compel the defendants to settle, with no idea that it would ever get into court."

Collins Trustees Sue De Valera for $10,000

Dublin, Dec. 4 (By the Associated Press).— Suit for $10,000 has been brought against Eamon De Valera in Chancery Court by Bishop Fogarty, Dr. Richard Hayes and John Collins, brother of the late Michael Collins, as trustees of the national fund, together with President Cosgrave in his capacity as Minister of Finance.

As it is impossible to serve the writ personally on De Valera, the court granted permission to serve him by advertisement.

HEMPEL SCORES AT JENNY LIND RECITAL

Boston's curiosity, whetted for a year, was satisfied when Frieda Hempel appeared at Symphony Hall to give her Jenny Lind recital. Nearly 3000 persons sat and stood for the entire recital. They not only were delighted with all that the program offered, but begged for more. It is scarcely necessary to say that Miss Hempel was as generous as she always is with encores.

So far as can be judged without having a memory of one's own, the illusion of a Jenny Lind setting was admirable. There was the "Welcome Sweet Warbler" banner to greet one's eye on entering. The costumes were charming—not only Miss Hempel's, but also those of Coenraad V. Bos, accompanist, and Louis P. Fritze, flutist.

Miss Hempel's program ran the gauntlet of all the songs that made Jenny Lind famous—or rather that Jenny Lind made famous. For the Echo Song, Miss Hempel banished Mr. Bos from the stage and sat down at the piano to play her own accompaniment.

The encores were interesting—as much so, if not more, than the programmed numbers. The first was "I'd Be a Butterfly," and that was followed by "The Last Rose of Summer," "Dixie," and "The Blue Danube." The best of all the songs was the encore "The Night Winds," which the artist was obliged to repeat.

Mr. Bos played a group of piano numbers and Mr. Fritze also contributed with two flute solos. Both were encored.

—Site Now to Christmas Basket Fund—

Patrick Dempsey Dies

Belfast, Dec. 4.—Patrick Dempsey, leader of the Irish Nationalist party, died today. The Irish Nationalist party was supplanted in Irish politics by the Sinn Fein.

T. J. Coolidge, Jr., Sixth on Society List of Bachelors, Says Betty Alden

Charles E. Cotting
Francis Brooks
Dudley L. Pickman, Jr.
Frederic S. Allen
Gordon C. Prince
Thomas Jefferson Coolidge, Jr.

THOMAS JEFFERSON COOLIDGE, JR., eldest son of Mrs. T. Jefferson Coolidge of Beacon street, completes our list of Boston's six most eligible bachelors.

He's a very tall, dark young man, and rather noted for his reserved manner. He was graduated from Harvard with the class of '15, and is a member of the Somerset, Tennis and Racquet, Essex County, Myopia and Exchange clubs. His two brothers are Amory and William Coolidge, both of them Harvard men. The Coolidges, one of New England's oldest and most prominent families, seem to be related to everyone who's some one. Miss "Elsie" Scars, by the way, is one of T. J. Coolidge's many well-known cousins.

Mr. Coolidge, who attended the training camp at Plattsburg, sailed overseas as a captain in the 303d Field Artillery, 76th Division, and took part in the Saint-Mihiel offensive. During the Summer he lives with his mother and brothers at the Coolidges' estate on Coolidge Point, Magnolia, one of the most attractive spots of the North Shore.

There's quite a wealth of family lore hovering about the name of Coolidge. Young Coolidge's grandfather, whose name he bears, was the great-grandson of Thomas Jefferson, third President of the United States. This Thomas Jefferson Coolidge, who passed away only two years ago—he was in his 86th year—was one of Harvard's most generous benefactors, though he gave a good deal to many other institutions during his life time. He founded a free library at Manchester-by-the-Sea, where he had a Summer home for many years. Besides this he was known as one of New England's most prominent business men, and during President Harrison's administration he served as Minister to France.

MRS. JOHN T. J. CLUNIE

The first debutante of the season to become a bride was Miss Suzette Courtney of Bay State road, who is now Mrs. John T. J. Clunie. The wedding was solemnized on Saturday at the Arlington Street Church.

(Photo by Bachrach.)

THEY made a very dainty and colorful picture as did the maid of honor and bridesmaids who attended Miss Susette Courtney upon her marriage to John T. J. Clunie on Saturday at the Arlington Street Church.

Being the very first debutante of the season to join the ranks of "Married Maidens," as the Social Register terms them, it was only fitting that Suzette Courtney's wedding should be a pretty one. And it was.

Sally Cabot, the deb daughter of Mrs. Charles M. Cabot, as maid of honor, was gowned in old-fashioned style, her dress of pink taffeta having a long full skirt and tight bodice. She wore a fetching poke bonnet of pink, silk trimmed, with gay plumes of the same color, and carried an old-fashioned bouquet.

Of effectively contrasting colors were the dresses of the ten bridesmaids, the Misses Clara Barnes, Helen Clark, Betty Cole, Mary Foss, Anita Bowditch, Mary Joslin, Harriet Jones, Mary Hall, Mildred Hill and Mabel Holden. Five of the girls wore gowns of lavender satin and chiffon, with girdles of yellow chiffon, the others wearing similar gowns of yellow, the girdles being lavender. All wore hats of lavender with yellow plumes and carried Ophelia roses and lavender sweet peas.

The bride's father, Dr. J. W. Courtney of Bay State road, gave her away, while her brother, Paul Courtney, was the head usher. John H. Hall, Jr., served as best man for the bridegroom, who, by the way, is a San Francisco man. He was graduated from Harvard with the class of 1919 and served overseas with the Twenty-sixth Division. Mr. Clunie and his youthful helpmeet are to make their home at No. 382 Commonwealth avenue.

IN striking contrast was the simplicity which marked the wedding of Miss Sybil Appleton and Oliver Wolcott. However, not all the simplicity in the world could detract from the interest of the ceremonial, which was solemnized at the country home of the bride's mother, Mrs. Randolph M. Appleton, in Ipswich.

The bride, who was given away by her father, wore a gown of white velvet and veil of tulle. There were no attendants. The bridegroom, a Harvard '13 man, is the son of Mrs. Roger Wolcott, with whom he has been making his home in Milton. The announcement of his engagement to Miss Appleton, coming only a fortnight ago, created quite a furore, for Sybil Appleton, with her overseas record of work in the devastated regions of France, was one of the notable girls of her year.

IF you want an easy way of helping all kinds of animals in distress, why not patronize the annual Animal Rescue League bazaar being held at the Hotel Vendome?

All sorts of Christmas gifts may be purchased there, and I hear that there is to be an unusually fine display of toys. As usual, quite a group of fashionables are lending their aid.

Betty Alden

Radio Program

WGI, MEDFORD

7 a.m.—"Before Breakfast Setups." Mr. Arthur E. Baird of Caines College of Physical Culture.
7:20—Toning Up Exercises for Business Men. 7:20-7:40—Weight Reducing Exercises. 7:40-8—Weight Increasing Exercises. A short talk follows the work-out.
9:30—Musical Program.
10:30—Official Forecast U. S. Weather Bureau (485 meters).
1:30 p.m.—Boston Farmers' Produce Market Report; Agriograms from U. S. Department of Agriculture; U. S. Official Weather Forecast (485 meters).
3—I. Mid-afternoon News Broadcast, furnished by Boston American. II. Musical Program.
5—Market Report, U. S. Bureau of Agricultural Economics. Brighton Live Stock Market, Fruits and Vegetables Market, Dairy and Produce Market, Chicago Live Stock Market. (485 meters).
6:15—I. Boston Police Reports. II. Late News Flashes, Early Sport News, Boston American. III. World Market Survey, U. S. Department of Commerce.
6:45—"Prejudice," Professor Clarence R. Skinner of Crane Theological School of Tufts College. Sixty-ninth Tufts College Radio Lecture.
7—Silent Night.

WNAC, BOSTON

11:59 p.m.—Time signals.
4:00 p.m.—Dance music, orchestra. Selections on pianola. Dance music, orchestra.
4:50 p.m.—George F. Ruggles, instructions for wrapping Christmas mail.
WNAC will remain silent Monday nights

WGY, SCHENECTADY
(403 metres)

7:46—Musical program, including selections by the WGY orchestra and vocal and instrumental solos. William S. Hackett, Mayor of Albany, will speak on "Work and Save."

WJZ, NEWARK

7:00—Stories.
8:30—Talk by Frank J. Parsons of the United States Mortgage and Trust Company.
8:45—"Cavalliera Rusticana," an opera in one act, by Pietro Mascagni, sung by members of the Zuro Opera Company. The story of the opera will be read during the performance.

KDKA, EAST PITTSBURGH

7:00—News business conditions and talks on radio fashions.
7:45—Bedtime stories.
8:00—Talk on "Milk and Tuberculosis."
8:30—Concert by Genevieve Marshall, lyric soprano; Arthur Anderson, bass-baritone, and Earl H. Cline, accompanist. Also selections by the KDKA orchestra.

—Site Now to Christmas Basket Fund—

DOLAN INSTALLED AS PROBATE JUDGE

Welcomed by a demonstration from members of the bench and bar, Arthur W. Dolan, for twelve years Register of Probate for Suffolk county, was today inducted into office as Register of Probate for Suffolk Probate Court. The bench, and the table in front in the courtroom was covered with baskets of flowers and a large delegation of men and women clerks from the Probate office were present. The commission was read by Judge John H. Nichols and the oath administered by Judge Wil-

MRS. MARKS IS DEAD IN CAMBRIDGE

Mrs. Josephine Preston Peabody Marks, poet and playwright, died at her Cambridge home today. She had been ill several months.

Mrs. Marks was a widely known through her winning of the Stratford-on-Avon prize in 1910 for her drama, "The Piper," which was subsequently produced both in England and in America.

She was the author of several other plays and volumes of poems and a frequent contributor to leading magazines.

Photo by Bachrach
Mrs. Marks.

Mrs. Marks was born in New York and attended Radcliffe from 1894 to 1896. She was instructor in English literature at Wellesley College from 1901 to 1903. In 1906 she married Lionel S. Marks, professor of mechanical engineering at Harvard.

DECLARE JAPS CAUSE TERROR IN SHANTUNG

Shanghai, Dec. 4. (By International News Service).—Bandits are creating a reign of terror on the Shantung peninsula. Business is paralyzed and foreigners are fleeing for their lives.

Chinese newspapers charge the Japanese are responsible for the turmoil, which is centring around the city of Taing-Tau, and that Japanese inspired disorders "in an effort to show that China is incapable of controlling the situation."

(Under an agreement between Tokio and Peking the Japanese are to withdraw the last of their troops from Shantung tomorrow.)

Bandits are said to be in control of Taing-Tsau, where they have the president of the Chinese Chamber of Commerce and another prominent official for ransom.

"Prices realized on Swift & Company sales of carcass beef in Boston for the week ending Saturday, Dec. 2nd, ordinary steers sold, ranged from 8.50 cents to 11 cents per pound and averaged 10 cents per pound."—Adv.

Only the youngest, tenderest leaves of the world's finest tea plants go into Tetley's Orange Pekoe. That's why it tastes so good.

TETLEY'S
Makes good TEA a certainty

T. D. Whitney Company
Linen Specialists Since 1796

Only Three Weeks More!
and then—Christmas

Beautiful Madeira Linens
are Acceptable, as You Know

Odd Items
Handkerchief Cases in many patterns 65c to $1.75 each
Robe de Nuit Cases make an unusual gift $5.00 to $5.50 each
Ovals, 6x12, to fit head trays 75c to $1.25 each

Madeira Napkins
With simple or elaborate embroidery
$9.00 a dozen and up

Then there are Scarfs, Luncheon Sets, Table Covers, Centerpieces and very attractive Bridge Sets.

Once More in Vogue Are the
Finest of French and Belgian Laces
There are Scarfs at $3.75 to $25.00 each, Table Covers, 54 in. to 72 in. round, $12.50 to $45.00 each; and Centerpieces $2.00 to $18.00 each.

Italian Hemstitching and Embroidery
Is Now Having a Wave of Popularity
Scarfs $4.50 to $21.00 Luncheon Sets, $10.00 to $55.00
For Roll Covers each, $1.50 to $2.00 Bridge Sets, each ... $12.00

Christmas Time Is Handkerchief Time
We prepared for this long ago. Shop now to receive the benefit of our choicest selections.

Women's Colored Linen Novelty Handkerchiefs, with ½-inch spoke hemstitching and hand-embroidered white initial, 6 for $3.50

Women's Plain Hemstitched Handkerchiefs, both sheer and heavy quality, 6 for $3.00

Women's Linen Hemstitched Handkerchiefs, with fancy blocked corners, 6 for $3.00

Men's Large Size Linen Handkerchiefs, with hand-drawn hemstitching, $1.00, $1.25, $1.50 each

Men's Plain Hemstitched Handkerchiefs, in ⅛, ¼ and ½-inch hems. Pure linen. 6 for $4.50

Children's Novelty Handkerchiefs 12½c and 25c each

T. D. Whitney Company
EVERYTHING IN LINENS
57-39 Temple Place—Boston 10—25-31 West Street

The Choice of the World

Boston, London, Paris, or Pekin—wherever you see well-dressed women—there you will see the sparkle of the diamond. For the diamond is the stone which for centuries has been the one most liked all over the world.

The diamond has a clear beauty that never clashes with any complexion or costume. It may be set alone, in clusters, or with other stones—its brilliance never diminishes.

A Christmas gift of a diamond bar pin, a dinner ring, or a pendant will delight your wife or your wife-to-be. It is the gift for all time, above the whim of fashion or the color of the year.

We have been diamond merchants for one hundred and twenty-two years. We have seen fads in jewelry come and go, but we, like the jewelers of other countries and other days, have never known the time when women did not enjoy the possession of diamonds.

Shreve, Crump and Low Company
Founded in 1800
Jewelers, Gem Merchants, Watchmakers
147 Tremont Street Boston, Mass.

© 1922, S. C. & L. Co.

BREAD IN CHRISTMAS BASKETS PRESENTED BY BAKING COMPANY

HUNDREDS OF LETTERS ASK FOOD FOR HUNGRY

Five thousand loaves of crisp, nutty-flavored Bond Bread have been contributed to the Boston American Christmas Basket Fund through the generosity of the officials of the General Baking Company. This is the biggest gift made to the Ameri-

41 SUMMER STREET

Long Jewelry

Mail Orders Given Prompt and Careful Attention

Ladies' Ring Solid Gold, Real Topaz, Amethyst, Synthetic Ruby, Sapphire.

For those who wish to buy a good article for a small amount, we offer these

Christmas Gifts AT $5.00 each

Ladies' Ring Solid Gold set with Amethyst, Topaz, Garnet, Pink Sapphire Doublets.

Ladies' Ring 14k Green Gold Eastern Star Enamel Top.

Link Buttons Solid Gold Extra Heavy, Handsomely Engine Turned.

14k Green Gold, Delicate Lace Work Center, set with Genuine Sapphire.

Solid Gold Knife — Exact Size
Large Blade and Nail File—Stainless Steel
Engine Turned on both sides—Chain loop on end.

Solid Gold, Soldered Links—Waldemar Chain.

Carving Set—Sterling Silver Handles, Stainless Steel Blades. Knife is 10¼ inches in length.

Pie Plate, Dutch Silver, Plated, Pyrex Glass

Hot Milk Jug, Quadruple Silver Plate, Wicker Handle —Holds 1 Pint.

14k Gold Eastern Star Brooch.

Casserole, Dutch Silver, Plated, Pyrex Glass—Holds 1 Quart

HUNDREDS OF OTHER NEW GIFTS AT $5.00

WORK TO AID XMAS BASKET FUND

SYLVIA AND BERTHA RUBY

These two girls, of No. 60 Beals street, Brookline, have been active in collecting money to fill the baskets which the Boston American will distribute to the hungry on Christmas. Have you done your part?

can's Christmas Fund thus far this season. The retail value of this excellent contribution is $600.

Officials of the General Baking Company told the Christmas Fund editor they would be glad to co-operate with him in feeding the unfortunate of Greater Boston at Christmas. They also said that the bread they would donate for the American's Christmas parcels will be full size, freshly baked loaves.

Bond Bread is, without doubt, one of the most healthful foods before the public today. The finest ingredients are used in its manufacture. It never varies, as every ingredient is carefully weighed with precision. Every ounce of flour, lard, milk, yeast and sugar that goes into each batch of bread is measured so that exact results may be obtained. The expert mixers of the company are more careful than the average housewife in this respect.

The formula from which this bread is made was selected from more than 3,000 recipes submitted by New England housewives in a prize contest.

PERSONAL INSPECTION.

The Christmas Fund editor of the American has made a careful inspection of the conditions under which Bond Bread is manufactured. He has visited the large bakery in which the bread is made and knows that everything is conducted in the most sanitary manner possible. Human hands practically never touch the bread from the time the flour arrives until the rich, brown loaves emerge, wrapped and sealed in glazed germproof paper, ready for delivery.

The average housewife would be amazed if she visited the bakery and saw the care in sanitation that is taken by the officials of the company.

At the Charlestown and Roxbury bakeries of the company many carloads of the finest flour are always on hand. At these two plants more than 100,000 loaves of bread are baked daily. This gives an idea of the extensive demand there is for Bond Bread.

The company has left nothing undone to make the bread as good as possible. Officials of the General Baking Company believe it is not possible to make finer bread than Bond Bread. A guarantee, or bond, is given with every loaf. The company is ready to back up every word that is printed on the guarantee. The firm stands back of this bread in every way, believing that it is without an equal. It believes this bread comes nearer to furnishing a complete ration for men, women and children than any other item of diet.

The Christmas Fund Editor is confident that these fine 5c loaves of Bond Bread will be fully appreciated by the thousands of impoverished men, women and children who will obtain them on Christmas Day.

TEA ALSO DONATED.

Three thousand packages of Salada Tea have been donated to the Christmas Fund through the courtesy of Peter C. Larkin, president of the company. One package of this widely known beverage will be placed in each of the parcels. Mr. Larkin has made a similar contribution to the American's parcels for several years, and, according to the local manager of the firm, the American's Fund is the only one that has received a contribution of this type from the company this season. This excellent beverage will help materially in rounding out the Christmas dinners.

F. M. Archer, president of the Moxie Company, has volunteered to place lollypops in each of the American's parcels. Mr. Archer is also planning to aid the fund in several other ways. He has already made a personal financial contribution.

An entertainment and dancing party in aid of the Fund has been arranged by Miss Kathryn Sloane of No. 178 Lexington street, East Boston. The party will be held in Music Hall, East Boston, on Thursday evening, December 21. Miss Sloane will be aided by the numerous pupils who attend both her dancing schools. Among the children who will be featured in the entertainment are Gladys Olsen, Arline Cummings, Blanche Timmins, Hazel Parkins, Ruth Higgins, Helen Sullivan, Mary Marley, Rita Murphy, Margaret McNeil and Agnes Driscoll.

Others who have aided the fund by loaning automobiles are J. Scott McLearn of No. 160 Allston street, Allston; Nash Motor Company, 460 Commonwealth avenue; Dodge Motor Company, 849 Commonwealth avenue; Franklin Motor Company, 739 Boylston street; Henley, Kimball Company, 652 Beacon street; Reo Motor Company, 79 Brookline avenue; Chandler Motors, 712 Beacon street and Mrs. J. Loots of No. 18 Hancock street, Everett.

Another person who is hustling to make the fund a success is Miss Lillian Harris of Stanwood Terrace, Roxbury, who collected $5.15 at the Magnet Theatre, Dorchester.

Sylvia and Bertha Ruby of No. 60 Beals street, Brookline, are aiding again this year by making collections.

APPEALS POUR IN.

Hundreds of letters appealing for food have already been received. The Christmas Fund editor will do his utmost to take care of every needy case that comes to his attention, but it will be necessary for many people to put their shoulders to the wheel, if all who really need food are to be fed this year.

One of the letters that has been received came from a child in Chelsea. It reads as follows: "Please bring us some food. My father is dead and there are seven children in the family. We can't buy any Christmas dinner, so please send us one."

Another letter received from a destitute family reads:

"Will you kindly send us a basket this Christmas? My husband is a World War Veteran and he was wounded and was going to the government school, but they have discontinued him from the payroll and he is out of work. Although I am young I cannot go to work to help because I am an expectant mother. We had a few dollars saved, but on account of my husband being out of work it is flying fast. I can just picture what a dreary Christmas we are going to have, with no one to come and cheer us up, so I am asking, dear editor, if you will kindly send us a basket for Christmas? We will appreciate it very much and will thank you very much."

FAMILY OF SIX.

A boy living in the West End wrote: "We have a family of six. Our father is dead and our mother works, but cannot afford a Christmas dinner for this Christmas. I am sure through your kindness you will send us a basket so we can have a Christmas dinner."

Another family living in the West End asking for a basket of food for Christmas, wrote: "Will you kindly send me a Christmas basket because I have a sick husband who has been out of work for one year. I have seven children and they won't feel happy without anything to remember Christmas by. I would appreciate a basket very much."

Football fans who attended the Revere Elks Chelsea Millstreams contest in Everett contributed enough money to buy many dinners for impoverished families. The total collection at the game was $17.21. Among those who assisted in making the collection a success were Ethel Burns, Teresa Donovan, Ethel Hooper, Florence Kelley, Florence Burns, Norah Roche, Albert Brown, Joseph Morrin, John Callick, Albert A. McKenzie and Mrs. Frederic R. Healy.

Many children continue to contribute to the Fund. Ruth and Gertrude Goldfarb of No. 32 Franklin place, Revere, wrote to the Christmas Fund editor as follows: "Enclosed you will find $1.00, which I and my little sister Gertrude saved. Hoping this will make some little girl happy on Christmas, I remain."

Sherman L. Whipple, one of New England's leading lawyers, who annually contributes to the fund, sent $25 and wrote, "I am glad of the opportunity again to contribute to the Boston American Christmas Basket Fund. I enclose herewith my check for $25.

A typographical error was made in listing the contribution of Henry E. Russell. Mr. Russell gave $25 to the Fund instead of $5, as it appeared in previous lists.

Contributions to the Fund follow:

Boston American	$1,000.00
Previously acknowledged	3,781.79
Collected at Boston College-Georgetown football game	411.38
Andrew J. Peters	5.00
A. A. Berman	10.00
Mary E. Driscoll	5.00
Maude Graham	10.00
Isaac Spitzer	5.00
Boston Stage	25.00
Frederick F. Fish	10.00
S. L. Agnetis	5.00
Walsh & Walsh	10.00
Mrs. Edward W. Ketchum	5.00
John E. Gallan	10.00
M. L.	1.00
William Fifferen	1.00
Carter, Rice & Co.	1.00
A. C. Ins. Co.	20.00
Epstein Drug Co.	5.00
Helen L. Stone	25.00
Mrs. Frederick S. Whitwell	5.00
Robert Treat Paine	5.00
Employes of Special Delivery Section of Boston Post Office	7.00
Wendell Endicott	5.00
Constance M. Hyman	10.00
F. P.	1.00
F. Brown	10.00
Edward W. Gallan	5.00
A Friend	5.00
In memory of my Mother, J. B. S.	5.00
Harriet L. Bradbury	100.00
Martin J. Curtin	1.00
James B. Minton	5.00
A Real Friend	10.00
E. C. Peters & Co.	10.00
Payne M. Veley	18.00
Collected at Fete Marquette, K. of C. and Fitton & C. football game	638.70
Troop 12, Boy Scouts of America, Dorchester Temple	3.50
George E. Hayes	1.00
Hannah L. Whipple	5.00
Alvin L. Richards	25.00
Maurice L. Hirsh	5.00
Thomas A. Forgrie	13.00
A Friend	25.00
E. D. R.	1.00
A. D. S.	2.00
F. E. Young	5.00
John Keenan	10.00
Ruthie and Gertrude Goldfarb	1.00
Collected at Majestic Theatre	9.18
Collected at Fitchburg Academy Orchestra Hop	9.35
Collected at Harcourt Association Dance	6.97
Collected at Medford Entertainment Club Dance	11.00
William Shotswold	5.00
Mary E. Driscoll	25.00
A Plymouth Friend	1.00
Maurice H. Kiley	25.00
Boston Asst of Orioles No. 16	5.00
F. R. D.	5.00
Henrietta Mayer V. Wolfrod	5.00
L. E. A.	10.00
In memory of A. S. Wade	5.00
	$4,165.00

GOOD COFFEE

is NOT "all in the MAKING" You must have GOOD COFFEE to start with. You can't get better COFFEE than

LIPTON'S YELLOW LABEL BRAND COFFEE

E. T. Slattery Co.

THANKSGIVING

CLEARANCE SALE

MERCHANDISE of Slattery quality, all in the newest styles, greatly reduced because of broken lots, incomplete sizes and colors. No credits, no approvals; all sales considered final.

Substantial reductions in all departments including

Fur-trimmed coats reduced.
Misses' coats reduced.
Fur coats reduced.
Sports apparel reduced.
Hosiery reduced.
Sweaters reduced.
Women's gowns reduced.
Misses' dresses reduced.
Infants' apparel reduced.
Children's apparel reduced.
Blouses reduced.
Underwear reduced.

E. T. Slattery Co.

Tremont Street, Opposite Boston Common

STEINERT

REPUTATION

WE WHO BUILD and those who buy are both beneficiaries of a good reputation. To the builder a continual incentive to further achievement—to the purchaser the strongest of all guarantees that what he buys is worth while.

Reputation is a reward—not the end of endeavor

In dealing with the house of Steinert you will find personality predominating. Every piano that leaves our warerooms has the personal supervision of experts who have received long training within the Steinert organization. Men who are master craftsmen, whose creative skill meets the most critical demands for beauty of tone, limpidity of touch and delicacy of action. Steinert loyalty to the highest ideals of piano building has given us our enviable position in the world of music. We recommend as the finest in their class and covering the entire field of piano construction

Steinway & Sons

Steinert Jewett Woodbury Curtis and

Duo-Art Pianos

The Duo-Art reproduces for you the actual playing of Paderewski and other world master pianists—every shade of touch, tone, every subtle nuance, every delicate expression faultlessly reproduced. Let Us Demonstrate This Musical Marvel

Sold on convenient terms when desired and liberal allowance on your present instrument.

$425 *New Upright Pianos Steinert Service Unsurpassed*

The Largest Stock of
Victrolas and Victor Records

M. STEINERT & SONS
Steinert Hall, 162 Boylston St.
DOWN TOWN BUILDING, 35 ARCH ST.

Stores in Providence, Pawtucket, New Haven, Bridgeport, Waterbury, Bangor, Brockton, Fall River, Fitchburg, Lowell, Worcester, Springfield, Portland, New Bedford and other Cities

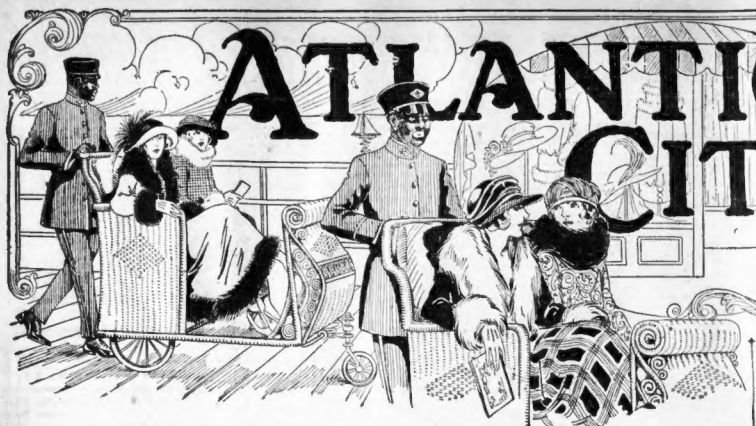

ATLANTIC CITY BOARDWALK

Mechanics Building Dec. 1-9 Inclusive

Pageant Draws Huge Crowd

SCENIC DISPLAY EXCITES WONDER

Beach, Bathing Girls, Boardwalk and Shops Make Realistic Picture

With a life-likeness that excites the amazement and admiration of all who have visited the famed New Jersey coast resort, the "Atlantic City Boardwalk" has been reproduced at Mechanics Building.

Until the closing of the doors on Saturday evening will be offered attractions patterned after those which have made Atlantic City famous as the social playground of fashionable America, for the entertainment of Greater Boston residents and the benefit of a number of worthy organizations.

The stretch of rolling blue sea dotted with tiny pleasure craft, the rows and rows of fantastic shop fronts, the crowds of leisurely strolling visitors, and the world-famed boardwalk, with the equally famous rolling chairs make the scene as picturesque as Atlantic City itself.

REAL SAND BEACH.

Across one end of the beach are piers extending out into the painted sea, above which painted airships hover in the painted blue sky. And as if to convince the skeptic, there is the stretch of sandy beach—real sand—in which the children, and grown-ups, too, may, if they care to, dig to their heart's content. Beautiful girls, exhibiting the smartest bathing costumes, frequent the beach, as though ready to plunge into the oncoming waves. The girls are real. Only the booming of the breaking surf is needed to make the illusion complete.

The object of the spectacle is to provide funds for the benefit of the Massachusetts League of Women Voters, the New England Hospital for Women and Children, the Disabled Service Men and the Frances E. Willard Settlement, under whose auspices the spectacle has been arranged.

To accomplish this purpose shops have been erected and rented to leading merchants and business firms of Boston, where there will be on sale an incredible variety of things. In addition, all sorts of organizations whose purpose it is to help the deserving poor and others are represented in the shops to catch a share of the Christmas gift trade.

A graphic illustration of the manner in which the Travelers' Aid Society helps young girls, strangers and immigrants who alight at Boston's railway stations and docks is given in a miniature station contained in their shop at Booth No. 54. A second-hand sale is being conducted in this booth, and various articles are on sale from ten cents up. Mrs. Russell S. Codman is in charge here.

The New England Hospital, which has entered this exposition with all kinds of of energy, is conducting a delightful Flower Shop in Booth No. 38. This shop, conducted by Mrs. George F. Swain, offers all kinds of flowers, potted plants and bulbs for sale, and is a welcome oasis of green coolness amid the busy rush of the exhibits.

Christmas shoppers are flocking to booth No. 57, where the Syrian Relief Association has a wide variety of gifts for sale. Reedwork baskets, laces and embroideries and special Syrian sweetmeats, packed in boxes which are especially suitable for Christmas givers, make this shop a highly attractive place. It is conducted by Mrs. E. S. Malouf.

Mrs. William T. Glidden and Mrs. J. Sumner Draper as chairmen have made No. 41, the Artistic Novelty Shop, all that the name implies. They are assisted by the following ladies, all of whom are interested in the New England Hospital for Women and Children: Mrs. George R. Alley, Mrs. Robert Baldwin, Mrs. John A. Paine, Mrs. F. Delano Putnam, Mrs. Robert C. Morse, Mrs. Horace S. Fraser, Mrs. L. A. Houghton, Mrs. Benj. E. Brewster, Mrs. Arthur E. Thayer and some fifty others.

The Edison Electric Illuminating Company has an interesting display at booth No. 68. All sorts of electrical appliances, from coffee percolators and patent toasters down to curling-iron heaters and flashlights, are for sale here. This booth, gleaming with the long rows of silver and nickel devices on its shelves, is proving a magnet for the Christmas shoppers.

SPLINTERS FROM THE BOARDWALK

Christmas shoppers will be interested in the booth conducted by the Pigelow, Kennard Company, Inc., Shop, No. 45. One of the finest exhibits of jewelry imaginable is on display there. Diamond watches mounted with navette diamonds and emeralds, earrings with interchangeable drops of jade, amethyst and onyx, and jade pendants are among the features there.

Shop 44 is another of the New England Hospital shops. This particular booth has "Yuletide Treasure" for sale and offers a variety of knickknacks of all kinds to Christmas shoppers. It is in charge of Mrs. Grant W. Norwell, assisted by Mrs. Harry H. Kimball and Mrs. David M. Little.

The Disabled Ex-Service Men's Exchange, in "The Hut," offers an interesting variety of goods made by the wounded veterans. Such things as leather goods, basket work of all kinds, straps and many varieties of hand-woven work will be sold here, and the proceeds will go to help the men who made these things—men who became permanently disabled while fighting overseas. This shop is in charge of Mrs. E. M. Beals, who has as her assistants Mrs. J. H. Kean, Mr. P. Hubbard and Mrs. H. King.

Books of all kinds are to be found for sale in booth No. 6, where the Old Corner Bookstore holds forth. Copies of all the best sellers are on the shelves beside technical works, historical books and copies of the classics. Mrs. C. G. Lennihan, Jr. is in charge here.

A morning musicale will be held Wednesday morning at 11:30 in the Boardwalk Theatre, when Dai Buell, Boston's favorite pianist, gives a program of extra fine classical music. Miss Buell has selected an unusual program, and music lovers who attend her performance—which, by the way, is being held for the Francis E. Willard Settlement—are assured of a treat.

That tingling, toe-stirring music you hear when you sit in the Boardwalk Theatre or dance in the big dance pavilion comes from the famous Ives' Band, which is under the direction of D. A. Ives, well known as a navy bandmaster during the war, and since then one of Boston's leading exponents of jazz.

"We Heal All Nations" is the slogan of the dispensary shop of the New England Hospital for Women and Children, located in booth No. 49. Attendants at this shop wear authentic costumes of the various nationalities which have been aided by the hospital. Toys, toilet articles and the like will be on sale here, with a staff of workers under the direction of Mrs. Grant William Nowell.

An unusually attractive line of hand embroidery, yarns and novelties is on display in Booth No. 19—the Needle Craft Shop. This shop provides a number of useful, decorative and at the same time comparatively inexpensive gifts for the Christmas shoppers who throng the exposition. It is in charge of Mrs. M. T. Crooker.

Candies, preserves, cakes and pastries of all kinds are to be found in shop No. 46, the Delicatessen Shop, conducted by the New England Hospital for Women and Children. A number of home-made Christmas products, such as guava jelly, fig jam, preserved figs and so on, are on sale here besides typical New England delicacies, which include pies, cakes, cookies, biscuits and breads.

Booth No. 39 goes under the expressive title of "Feminine Frippereries." As the ame indicates, this shop retails lingeries of all kinds. Filmy, creamy laces, softly-woven underthings, dainty muslins and silks, gleaming hosiery of a kind that makes its fair purchaser yearn for the return of the short skirt styles. The New England Hospital for Women and Children, which is running this booth, bids fair to profit hugely by this particular undertaking. Mrs. Benjamin P. Richardson is chairman at this shop.

To describe the Atlantic City Boardwalk show without mentioning the Boardwalk Theatre would be like trying to relate Shakespeare's "Hamlet" without touching on the part played by the w. k. melancholy Dane.

This theatre, a great tribute to the energy and activity of Virginia Tanner, who has been in charge of all arrangements, presents two shows daily: an afternoon performance at 2:30, and one in the evening at half past eight.

Under the able guidance of Raymond Sovey, art director, the theatre has passed definitely from the usual "amateur" affair, generally to be found at a charitable enterprise of this kind, and has become a playhouse that ranks favorably with any commercial house in the city.

There is a daily change of bill. Each performance is a mixture of amateur and professional work in just the right proportions. And the amateur work, be it known, has been drilled and prepared until it need not fear to appear beside the acts put on by the "pros".

The untiring enterprise and ingenuity of Miss Tanner, coupled with the artistic judgment of Mr. Sovey, has made the Boardwalk Theatre a prize feature of the exposition. Interest in the theatre, for the average patron, is enhanced by the fact that Miss Tanner has secured sixty debutantes, fresh from the more flaky sections of Boston's upper crust, to act as ushers.

SOCIETY MATRONS TEND SHOPS FOR CHARITY

PROMINENT AT SHOW.

Mrs. Clarence R. Edwards (at left), is one of the prominent workers in charge of "The Hut" and the booth for disabled soldiers. Mrs. Arthur G. Rotch (in oval), president of the Massachusetts League of Women Voters, in charge of the "Midway."

At the right is Mrs. J. Sumner Draper, chairman of the New England Hospital Shop. Mrs. Lars Anderson (in circle), another social leader, who is especially interested in "The Hut."

THE WINCHESTER SHOP on the pier has been the centre of attraction, inasmuch as it has had the assistance of fifteen charming young ladies from the various girls' schools and colleges in Boston, who have volunteered their services as models, that the Atlantic City Boardwalk would be a success. Strolling about the Boardwalk you will see the skating girl, the bathing girl, a fetching outfitted for her morning ride and the athletic girl in her sport clothes. The new popular "Knicker Suit" is worn by several portraying the golfing girl and the out-of-door girl. All are charming and show to an advantage the complete line of the Winchester (Read) Stores.

APRONS, APRONS, APRONS.

Shop No. 12 displays aprons of all kinds, colors and descriptions. This shop, under the auspices of the New England Hospital for Women and Children, is directed by a most hard-working committee, headed by Mrs. William Otis Crosby.

THE YOUNG WOMEN'S CHRISTIAN ASSOCIATION of Boston Booth, No. 50, is attractive in its simplicity, and under the well directed chairmanship of Mrs. Marion L. Higgins, the work of the Y. W. C. A. of Boston is being outlined to all those interested in their work. At No. 46 Berkeley street and No. 48 Warrenton street, more than 250 young women are living, the last two addresses being those of "Y" homes.

THE LITTLE FOLK SHOP, No. 17, has "Everything for the Kiddies." The committee in charge includes Mrs. Thomas Logan, chairman; Miss Margaret Manning, assistant chairman; aides, Mrs. Jennie Chase, Mrs. Frank Brigham, Mrs. H. A. S. Reed, Mrs. C. E. Huston, Mrs. Arthur Dennel, Mrs. Cyrus Newbegen, Miss Etta Carrington, Mrs. G. A. Parsons, Mrs. Isaac Patch and others prominent in the work of the Massachusetts League of Women Voters.

Don't Miss the Atlantic City Boardwalk Mechanics Building Dec. 1 to 9, inclusive 11 A. M. to 11 P. M. Saturday 10 A. M. Admission 50c

MASSACHUSETTS LEAGUE OF WOMEN VOTERS
SHOPS ON THE BOARD WALK
Look for Shops 28, 32, 69, 34, 17, 35, 57, 23, 74
Salt Water Taffy, Baby Clothes, Brittany China
Brass and Linen, Paper Novelties, Puffs and Blankets
Baskets, Kitchen Supplies, Oriental Sweets
Laces, Embroideries
PRICES LOW—QUALITY UNSURPASSED

Rich and Rare Brittany China
Shop No. 32
Ways and Means Committee
Massachusetts League of Women Voters
MRS. B. F. PITMAN, MRS. JESSE LYMAN } Chairmen

THE MIDWAY
Monkey Speedway Live Monkeys Mirror Show
Laughing Gallery Ten in One Show
Oriental and American Museum Water Show
Diving Acts Games of Skill Golf Game
Ice Cream and Soft Drinks
Miss Arthur J. Rotch—*Chairman*

Pepperell Ginger Ale
Aged and Mellowed by Time
Bottled at PEPPERELL SPRINGS
By Pepperell Spring Water Co.
IN Call Tonight MIDWAY

BOSTON SHOP NO. 35
BOSTON LEAGUE OF WOMEN VOTERS
SPECIALIZING IN ALL KINDS OF
NIGHTGOWNS
AT ALL PRICES
Mrs. WALTER M. PRATT, *Chairman*

Syrian Relief Association
Booth 57
Syrian Sweet Meats—Basket Reedwork—Laces and Embroideries.
Mrs. E. S. MALOUF
Chairman

Young Women's Christian Association of Boston
Booth 50

SHOP NO. 49
The "Dispensary Shop"
—OF THE—
New England Hospital for Women and Children
"We Heal All Nations"

NEW ENGLAND PEABODY HOME
—FOR—
Crippled Children
"Country Store"
BOOTH 81
MRS. ARTHUR L. RACE, *Chairman*

Morning Matinees, 11:30—12:30
Monday, Tuesday, Thursday and Friday
All for Benefit of the Settlement
All Star Attractions
Wednesday, December 6
DAI BUELL
Program of Choice Concert Favorites

BIGELOW, KENNARD & Co.
Incorporated
Jewelers
Diamonds and Gold Jewelry
Silver—Clocks and Watches
Electric Fixtures
Supreme in Quality SHOP 45

The Hut
The Disabled Ex-Service Men's Exchange
(Under management of American Legion Aux.)
Mrs. J. J. LOWELL, Chairman.
Mrs. C. E. EDWARDS.

Elizabeth Arden
192 Boylston Street
Shop No. 77
French and English Toilet Articles
BOSTON LONDON PARIS

Talitha Cumi
Maternity Home and Hospital
215 Forest Hills Street, Jamaica Plain
For Training and Shelter of Young Unmarried Mothers
Aprons Made by the Girls for Sale
BOOTH 78.

LITTLE FOLKS' SHOP
SHOP NO. 17
Everything for the Kiddies 6 Months to 6 Years
Dresses Toys Bathrobes Bonnets
CHAIRMAN—
Mrs. Thomas Logan
ASSISTANT CHAIRMAN—
Miss Margaret Manning

No. 26
NEW ENGLAND PEABODY HOME
For Crippled Children
Baskets, fancy work and industrial work of the children
MRS. EDWARD B. KELLOGG
Chairman

SHOP NO. 19
NEEDLE CRAFT
Hand Embroidery, Yarns and Novelties
MRS. M. T. CROOKER

Booth 64
Travelers Aid Society of Boston Inc.
Hospitality, reassurance and protection to the young girl, the stranger and immigrant coming to the Boston railroad stations and docks.
MRS. RUSSELL S. CODMAN
Chairman

The Disabled Ex-Service Men's Exchange
IN THE HUT
Leather Goods, Basket-work, Straps, Handwoven Work.
Mrs. E. M. BEALS, *Chairman.*
Mrs. J. R. KEAN
Mrs. P. HUBBARD
Mrs. H. KING

Massachusetts Bureau of Occupational Therapy
443 Boylston Street
IN THE HUT
"Co-operation of the public, not charity; production from the patient, not apathy; service for both, not profit—these are the principles of the Bureau of Occupational Therapy."
Work taught to and done by Civilian Disabled.

New England Hospital
FOR
Women and Children
Sweetmeat Shop No. 60

The Gift Shop, N. E. Hospital (Booth No. 8)
MISS MARY E. WOOD, Chairman
China, glass, baskets, pictures, linens, sweaters, mittens, household novelties, sofa pillows, bags and other useful gifts.
MRS. JOHN B. OSBORNE, Chairman.
Baby Wear and Tuckaway Tables

Come to the Atlantic City Boardwalk
FRANCES E. WILLARD SETTLEMENT DAY
WEDNESDAY, DEC. 6
and Visit the
Tiny Tots Toggery Shop 21
Dainty Togs and Toys for the Little Folks
Also the
Settlement Gift Shop 78
Products of Women Lodge Industries

The Book of the Boardwalk
containing lists of committees, Program of Theatre directory of shops.
Events, original verses and some unusual foreign recipes. Only official publication of Boardwalk—contains plan of hall and midway.

ATLANTIC CITY BOARDWALK

Mechanics Building Dec. 1-9 Inclusive

THE FRANCES E. WILLARD SETTLEMENT, starting in three small rooms on Hanover street, which were used as lounging rooms for the girls who worked in the factories and shops of the district, has developed its work so that it now conducts a home for young working women at No. 44 Chambers street, Boston; a Summer camp for girls from the Settlement clubs, and a rest home for women between forty and sixty years of age at beautiful Llewesa Lodge, Bedford. The Industrial Centre at Bedford is designed to be of practical assistance, offering ways whereby members of the family can earn a part if not all of their board. It is now contemplating adding a home for incurable cripples and invalids.

New England Hospital
FOR
Women and Children
Booth 41
Artistic Novelties

Chairmen
Mrs. WILLIAM T. GLIDDEN
Mrs. J. SUMNER DRAPER

The Delicatessen Shop
N. E. Hospital for Women and Children
Booth No. 46
Mrs. AUGUSTUS S. NYE
Chairman

Feminine Fripperies
N. E. Hospital for Women and Children
Booth 39

The Flower Shop
BOOTH No. 35
N. E. Hospital for Women and Children.
Flowers, Ferns and Table Decorations.
Mrs. O. F. SWAIN, *Chairman*

New England Hospital for Women & Children Staff Shop
Shop 14
Fancy Goods
Toilet Articles
Dolls and Toys
Brass and Glass

New England Hospital
Apron Shop
Shop No. 12
Mrs. Wm. Otis Crosby, *Chairman*

SHOP DISPLAYS FASCINATE VISITORS

One of the features of the exposition that help to give the real Atlantic City atmosphere to the affair are the number of attractively designed shops, in which are displayed a variety of articles which exercise an almost irresistible appeal to the feminine heart.

Among the shops prominent in the exhibition are:

THE BOSTON SHOP, displaying nightgowns of charming daintiness, is under the direction of Mrs. Walter M. Pratt, chairman. The sub-committee in charge today will be the Dorchester League of Women Voters, Mrs. Richard J. McNulty, chairman. Tuesday, Mrs. M. C. Stackpole will be the chairman. Wednesday, Mrs. Frank B. Witherbee will have charge. Thursday, the Elm Hill League of Roxbury will have charge, and Friday the booth will be cared for by the Roslindale Branch and the Dorchester League jointly. On the final day, Mrs. Luther R. Nash will be the chairman.

One of the feature booths in "The Hut" is that maintained by the Massachusetts Association for Occupational Therapy. This booth is selling articles made by disabled war veterans, and has an unusually fine assortment of trays, rugs, baskets, toys, embroideries, woven bags, Southern bed spreads and the like. One of their choice offerings is a jar of perfume made from crushed flowers which were imported from France.

Booth 24 is devoted to the New England Moral Reform Society—the Talitha Cumi Maternity Home and Hospital, in particular. This institution, maintained at No. 215 Forest Hills street, Jamaica Plain, is represented at the booth by Miss Emerson, Miss Garrett, Mrs. William McKee, Mrs. Gayley, Mrs. Whitcomb, Mrs. Oliver W. Mink, Mrs. Arthur Perry, Jr., Mrs. Gilman and Miss Pope.

The monkey speedway, where a collection of furry little simians, each bearing the name of some prominent stage or screen star, race madly around a race-track in their tiny automobiles, is proving one of the big attractions at the Midway. There are many other features, however, among which are the Laughing Gallery, the Mirror Show, the Oriental and American Museum, the Water show, with its diving acts, and the various booths with games of skill, refreshments and the like.

Other ladies who are assisting at the Gift Shop of the New England Hospital are: Miss Mary E. Wood of Brookline, Mrs. Thomas A. Watson, Mrs. William O. Blake, Mrs. George A. Davis, Mrs. Reuen Thomas, Mrs. Robert Casson, Mrs. Frank L. Marshall, Miss Jennie Moseley, Mrs. Fred B. Richardson, Mrs. William Skinner, Mrs. J. W. Moss, Mrs. C. H. Eglee, Miss Alice Rieker, Mrs. F. T. Drake, Mrs. George Anderson and Mrs. Frank Dunhaf.

The Sweetmeat Shop, where all kinds of candies, cakes and other delicacies are on sale, is another of the enterprises conducted by this organization. All sorts of chocolate cakes, cookies, home-made candies and the like are being retailed here. Mrs. James C. T. Baldwin and Mrs. Philip H. Sumner are the chairmen.

PIER NO. 16
WINCHESTER
"Sportsmen's Headquarters"
Washington St. at Bromfield
Tremont at West

Heads Ushers

MISS REBEKAH HOBBS.
One of the younger society girls who is in charge of the ushers at the Boardwalk Theatre.

BREVITIES OF THE BOARDWALK

Much has been written concerning the vast industrial water power developments at Muscle Shoals, Alabama, but it remained for the Atlantic City Boardwalk to bring before the public of Boston first hand information and complete data of the history and future of this great industrial project. This unusual feature takes the form of the Muscle Shoals Intelligence Bureau, located at the entrance of the Boardwalk under the management of H. E. Warrington and J. M. Corbett, the latter well known locally, assisted by a group of well-informed and highly trained women who devote their time to personal interviews with those who seek knowledge of the various phases of this enterprise. It is interesting, even startling, to learn that, as a single aspect of the meaning of Muscle Shoals development in connection with its influence as an economic world factor, it is contemplated, by utilization of the vast power of Wilson Dam, now under active construction for electrical smelting, together with the raw material and natural resources, such as iron ore, bauxite (aluminum) and other metals essential to metal manufacturing (all of which are abundant in the immediate vicinity), the United States will be placed in much the same envied position in regard to world competition in manufactured steel products that Germany held prior to the World War, and which in turn was a direct outcome of the scientific developments of Essen and the great Ruhr Valley.

There are so many new and interesting features to be learned in connection with the proposed programme at Muscle Shoals that it is well worth while to pay a visit to the Muscle Shoals Intelligence Bureau during the remaining days of the Boardwalk.

ABUNDANCE OF CHOICE XMAS PRESENTS

Among all of the features of the Boardwalk, the one that is attracting the most attention of all, apparently, is the Hut, a carefully arranged restaurant which is being conducted by Mrs. Clarence R. Edwards and Mrs. Lars Anderson. This restaurant offers a menu of great variety and unsurpassable quality, with everything from chicken a la Maryland, and Southern waffles to a New England boiled dinner and oysters on the half shell. All of the proceeds from this restaurant go to the disabled ex-service men. On the opening night a special dinner was given in the Hut to Governor and Mrs. Cox.

One of the most attractive of all the booths is that conducted by Jays, at No. 27, the Boardwalk. A special counter has been sent out to make this booth as enticing as possible, and his efforts have succeeded to a surprising extent. This shop specializes in women's apparel, and has a large assortment of coats, dresses, suits, sweaters, skirts, scarfs, blouses and the like to delight the eyes of its feminine customers.

Two booths are maintained by the New England Peabody Home for Crippled Children. One of them is a regular, old-time "Country Store," at No. 81, where Mrs. Arthur L. Race presides over the sale of a miscellaneous lot of offerings. The other is a shop at No. 24, where baskets, fancy work and things made by the crippled children at the home are for sale. Mrs. Edward B. Kellog is in charge of this booth.

One of the most interesting exhibits is that of the Pepperell Spring Water Company, who have on exhibition the medal and diploma won at the Louisiana Purchase Exposition, where the foremost waters of the country were on display. Pepperell is made at Pepperell Springs, forty-four miles from Boston, where they have one of the most modern equipped plants in the United States. The spring nestles among immense forests of pines and firs, ideally located for an auto ride to the home of the perfect product. Call at 95 Midway and become acquainted. Always on display and served cold in any flavor.

A remarkable collection of rich and rare Brittany china, much of it selected in France by Mrs. Lars Anderson during her recent trip abroad, is on display at booth No. 32, maintained by the Ways and Means Committee of the Massachusetts League of Women Voters. This china is delicate and fine enough to grace a private collection, and is constantly surrounded by a group of admiring purchasers. Mrs. R. F. Pitman and Mrs. Jesse P. Lyman are in charge here.

Would You If You Could
Associate Yourself With Henry Ford?

—Muscle Shoals—
Intelligence Bureau
At Entrance

H. E. Warrington J. M. Corbett

PROMINENT AMONG WORKERS WHO MADE BOARDWALK SUCCESS

CONSPICUOUS FOR ABILITY SHOWN IN ARRANGING EXHIBITION

Mrs. Benjamin Franklin Pitman (at upper left), who originated the idea of bringing boardwalk to Boston and who has been tireless in making the exposition a success. In circle, Mrs. Channing Cox, president of the Honorary Committee. Miss Fanny Osgood (at lower left), treasurer of the Atlantic City Boardwalk of Boston, who is responsible for the important financial details connected with the show. Mrs. Walter M. Pratt (at right), as chairman of the Publicity Committee, originated many novel ideas for arousing public interest in the event.

The Massachusetts League of Women Voters maintain shops at booths numbered 25, 32, 33, 34, 17, 35, 57, 23 and 74 on the boardwalk, where can be purchased salt water taffy, baby clothes, Brittany china, brass and linen, paper novelties, puffs and blankets, baskets, kitchen supplies, Oriental sweets, laces and embroideries. Prices are low and the quality is unsurpassed.

A booth devoted "To the Quest for the Beautiful" is shop seventy-seven —that of Elizabeth Arden of the Salon D'Oro. Attendants at this shop specialize in methods of gaining and retaining facial and bodily beauty and have suggestions and hints for their clients. The shop has a complete home course for the care of the skin and hair.

One of the most notable exhibits at the show is that of the New England Hospital for Women and Children. A number of nurses from the hospital, clad in their quiet blue-and-white striped uniforms, help to attract attention to the nine booths which this organization is maintaining. This staff is selling toys, and is in charge of Dr. Florence W. Duckering, Dr. Alice H. Bigelow, Dr. Esther Sundelof, Dr. Loretta J. Cummins, Dr. Mary Wright, Dr. Blanche Atwood, Dr. Nannie L. Winn, Dr. Maud Carvill and Dr. Marjorie Woodman.

HOW IDEA ORIGINATED.

The idea of the spectacular reproduction of the Atlantic City Boardwalk in Boston came to Mrs. Benjamin F. Pitman and other women interested in the welfare of the organizations, as a means of solving the financial problems which confronted them. The Atlantic City spectacle was chosen over a similar one, known as "The Streets of Paris," because Atlantic City is one of America's social playgrounds and because it was believed it would have more of a patriotic appeal than any other. Moreover the exposition has been held in Chicago, where more than $90,000 was cleared for charity.

DRESSES
SUITS
COATS
SKIRTS
SWEATERS
SCARFS
BLOUSES
FOR MISSES AND WOMEN
ATLANTIC CITY BOARDWALK SHOP NO. 27
BOSTON
TEMPLE PL. ELEVEN

Edison Electric Ill. Co.
Appliance Dept.
Booth No. 68
Attractive Prices during Boardwalk Week

Success to the Boardwalk in Boston
Boardwalk, Inc.
Chicago, Ill.
Thomas P. Convey, Pres.

BOARDWALK THEATRE

Performances 2:30 and 8:30 :: *Virginia Tanner, Director* :: Daily Change of Bill

MON. AFT. AND EVE., DEC. 4
Harold Benfield, Xylophone
Edward Boatner in Negro Spirituals
Lucile Rice in Songs and Dances of India
"Lima Beans," a play acted by the Boston Stage Society
Howard Elliott, Jr., Pianologues, from Hasty Pudding Club Show
Senor Russakoff and Company Ballet Russe

TUES. AFT. AND EVE., DEC. 5
The Cass Fencers
Mrs. Mark Lawdon in Dances of Old Spain
William Chamberlain—Sleight-of-Hand
Margaret Walch, Pianist
Divertissement from Tech Show, with William Grey Joseph Lindon Smith, Specialty
"Out of the East," Persian play from the Framed Fantasies

WED. AFT. AND EVE., DEC. 6
Gertrude Ainsworth and her Jazz Band or Harry Hicks' Jazz Band
Ramondela Joie, Entertainer
Edwardo, the Magician
Tchernikoff, Ballet Master from National Opera, Washington, Dances
Drawing Room Players in "The Wasp"
Springtime, a pantomime of Pierrot, or Tech Show Ballet

THURS. AFT. AND EVE., DEC. 7
Russian Quartette
Wentworth and Weisman Dancers
Joseph Seabury, Jr.
Frances Aldrich in Group of Dances
"The Lady With the Dagger," Played by the Boston Stage Society
Tchernikoff in Group of Dances

FRI. AFT. AND EVE., DEC. 8
Contrasts—a Musical Act from Keith's
Scotch Dancer with Bag Pipes
Walter Hamburger, Impersonations, Songs from Tech Show
Nena Fales Peck, Pianologues
"The Lady With the Dagger," Played by Boston Stage Society
Russakoff and Company in Ballet Russe

SAT. MORN., DEC. 9, Children's Performance
The Steadfast Princess by Children's Players

SAT. AFT. AND EVE.
Repetition of acts played during the week. Also Quartette from Hasty Pudding Club Show
Mme. Kadrina's Ballet (Aft.) Tech Show Ballet (Eve.)
Russian Tenor
Howard Elliott, Jr., Pianologues

ON THE BOARDWALK STAGE IN THE MAIN HALL EVERY HOUR

Music and Miscellaneous Numbers: Mrs. Carolyn King Hunt, *Chairman*; Member Ways and Means Committee, League of Women Voters

The following artists and groups will appear during the week on the Boardwalk Stage:

People's Choral Union. George Sawyer Dunham, Director; Henry L. Mason, President.
Girls' Glee Club. College Liberal Arts, Boston University, Prof. John P. Marshall, Director.
Y. W. C. A. Swiss Club in Costume; French Club and House Chorus; Blue Triangle Club; also Solo Numbers.
Glee Club, from Perkins Institute for Blind, under direction of Professor Gardner.
Fencing Exhibition, by Prof. Alexander Engel, of Cambridge, assisted by students.
Aesthetic Dancing, by Mrs Willard Humphrey Payson.
Miss Mary Florence Dickey, Soprano, Boston.
Mr. Arthur Pierce, Baritone, Nashua, N. H.
Juvenile Entertainers, furnished through the courtesy of Dance Shop of Mrs. Lilla Viles Wyman: Miss Lottie Edwards, Miss Hazel Boone, Miss Doris Savage, Miss Teresa Cornell, Miss Olsen, Mrs. O'Gorman.
Boy Soprano Soloist, from Church of Our Savior Choir, Brookline.
The co-operation of Mrs. Marion Dexter is appreciated for the dance numbers.

WOMAN SLAIN, BODY BURIED IN SWAMP

Chicago, Dec. 4.—Police are confronted with a baffling mystery in the finding of the body of an unidentified woman about forty-five years old in a swamp in the Calumet River district. Investigators announced they were certain the woman was murdered and her body brought to the swamp.

They declared several persons must have been involved in it since no one person could have placed the body as it was found.

MRS. EMILY BEACH DIES IN NEW YORK

New York, Dec. 4.—Mrs. Emily Beach, for many years a famous horse woman of New York and Newport, is dead. She was seventy-five years old, and a widow of Treat B. Beach, for many years a member of the New York Stock Exchange. She was a granddaughter of Samuel Peck, a famous horseman of Peck Hill, Ct., and a cousin of Henry Ward Beecher.

RULES POLICE MUST PUNISH ACTS OF KLAN

Washington, Dec. 4.—Alleged illegal acts attributed to the Ku Klux Klan fall within the police power of the several States, Attorney-General Daugherty has informed Senator Walsh of Massachusetts, in reply to an inquiry, and the United States has no jurisdiction over such matters.

The Department of Justice has had the conduct of the Ku Klux Klan before it for more than a year, Mr. Daugherty said, but has not been able to find a single case which would bring the organization within the jurisdiction of the Federal government. He assured Senator Walsh that if any such case arose the government would proceed to vigorously prosecute the offending organization or individuals.

TODAY

Continued from First Page.

Constantine and brother to the prince that married the American tin plate fortune.

If the Greeks had known enough to get rid of all their royalties, wholesale, after the war, they would have been spared exiling them now, and shooting, retail, former cabinet ministers and military officers.

The horror is not so great, however. If those royalties could calmly send thousands to be killed and to kill others, while keeping their own carcasses safe, there is no good reason for not exiling — even shooting—them. If there is truth in the charge that Andrew took bribes from the Turks and sent 40,000 Greeks across the desert to be butchered, shooting would have much too good for him.

The Greek killings, based really on injured national vanity, are shocking, but they may usefully warn other royalties.

THERE IS reported from London a French-German combination in steel manufacturing to exceed in size and power United States Steel itself. It will have to be big and complete for that program. The United States Steel Company alone is bigger than all the German steel companies combined and, quite important, United States Steel has on hand, in cash and government bonds, something like $500,000,000, a good nest egg for an international fight.

If the French and Germans would combine, industrially, instead of trying to rise by tramping each other down, it would be a good thing for both. Magnanimity after victory, as the Romans learned two thousand years ago, is the best policy.

SIR DAVID LLEWELLYN, Welsh coal king, says he can ship coal to Canada from Wales more cheaply than it can be shipped from Pennsylvania mines. That interests American consumers who pay $10 for coal that costs $2 to produce. Here in America the same set of men largely own the railroads and the mines and are interested in getting as much as possible out of both.

ENERGY BRINGS THEM TALKING DOLLS

MILDRED AND EDNA REED

Little four-year-old Mildred Reed and her big sister, Edna, seven, are envied by all the youngsters around their home, No. 1054 Hyde Park avenue, Hyde Park, and all because of their dollies.

Both kiddies have one of those big "Mama" dolls that walk and talk and are almost unbreakable. They were given to them by The Boston American for obtaining ten subscriptions each for six months.

Any little child can get one of those wonder dolls. All that is necessary is to get ten subscriptions for six months to The Boston American and the Doll Editor will see that the lucky kiddie gets her "Mama" doll right away.

SUICIDE LEAPS TO DEATH IN HARBOR

An unidentified man loitering about the slip of the "Narrow Gauge" ferryboat Brewster today suddenly ran to the railing, leaped over and plunged into the harbor. When the boat was about 400 feet from the Leyland line docks, East Boston.

John F. Deere of No. 377 Maverick street, East Boston, one of the few passengers outside, saw the man jump, and shouted.

Captain William Nelson stopped the boat and George McCarthy, Charles Chamberlain and Edwin Weeks lowered a lifeboat. They searched for a half hour. No trace of the man could be found.

Word was sent to the harbor police. Lieutenant Swendeman and Sergeant Dunn in the police boat made a fruitless search.

Despondent South End Man Hangs Himself

The body of Louis Englehardt, a cabinet maker, fifty-three years old, was found hanging from a bedpost in his room at No. 70 Waltham street, South End, today, by Thomas A. Caesar, the landlord. Despondency from lack of work is thought to have driven Englehardt to suicide. He is said to have had a wife and children in Providence.

Telegraph Briefs

Kansas City.—Representatives of Presbyterian churches in all parts of the United States were here today to attend the Presbyterian Laymen's National Conference, which will close December 8.

Los Angeles.—Physicians today were watching closely the condition of Herschel McKee, racer, and Hugh Curley, his mechanician, victims of the automobile race at the Speedway, which was won by Jimmy Murphy.

Omaha.—R. B. Howell, Republican Senator-elect, declared the United States is in danger of public ownership of railroads on a wholesale scale through action of "the railway capitalists."

Ottawa—Reciprocity of good-will in the postal relations between the United States and Canada, the banishing of red tape and increased efficiency at the border were keynotes of the addresses at the opening of the International Postal Conference.

Los Angeles—A reward of $5,000 for the arrest of the person or persons responsible for the wreck near Bakersfield of a Santa Fe passenger train, resulting in the death of two men and the injury of nine others, was authorized by the road.

Washington—Georges Clemenceau, former French Premier, due to arrive in Washington today, will be the President's luncheon guest at the White House on Thursday.

Hammonton, N. J.—Charles Serraro, twelve years old, of Cedar Brook, today was released in custody of his parents following his capture by State troopers in the woods, where he had been hiding since yesterday, when he accidentally shot and killed Charles Nichlai, fourteen.

THREE EXPOSED IN ROBBERY BY CIGAR

One cigar led to three young men being found guilty in Newton court today of a break at Joseph Marchant's store, No. 284 Corbit street, Newton, and larceny of $100 worth of cigars, cigarettes and provisions.

The three are Frank L. Wellford, Beach street; Thomas Murphy, Jassett street, and Patrick Gilmore, Adams street, all in Newton.

Police search at urphy's home discovered nothing until an unsmoked cigar was found on the cellar floor. The police dug and found a "cache" of half the stuff taken from Marchant's store.

Murphy and Gilmore pleaded guilty to the break but blamed Wellford, saying he suggested and planned it, gave them drinks to get their courage up, then ledthem to the store and directed the job.

Wellford pleaded not guilty but admitted he was intoxicated that night.

Murphy and Gilmore received six months' suspended sentences and Wellford a year's suspended sentence. The court was saying that restitution must be made for the missing half of the stolen goods when Murphy broke in:

"Ten cases of Jamaica ginger are missing."

Marchant, the storekeeper, shouted: "I never had any Jamaica ginger."

PRISCILLA DEAN, says
"Mineralava Beauty Clay is an enemy of the creeping years. No woman who cares for her appearance should be without it."

Thousands of Boston Women Endorse the Wonderful Beautifying Qualities of

MINERALAVA

MINERALAVA is the most wonderful remedy of Nature for all the ills that affect the human skin ever put at the service of American women.

MINERALAVA is a Natural Clay, medicated by the foremost chemists of the world, with an affinity for the human skin. By its use at home the countless tiny muscles are built up; blackheads, pimples, wrinkles, sagging muscles disappear, leaving the skin of the face and neck new born and beautiful.

Enthusiastic women declare that:

A MINERALAVA SKIN NEVER AGES

Sold by all dependable Drug and Department stores in Boston. The bottle at $2.00 containing eighteen treatments or a trifle more than ten cents a treatment, carries with it our absolute guarantee, that MINERALAVA does all we claim for it.

Your dealer also sells our Introductory Trial Tube at 50 cents. Designed so that you may test for yourselves the merits of this marvelous product and thus come naturally to give MINERALAVA a permanent and honored place on your dressing table.

MINERALAVA CANNOT BE SUCCESSFULLY IMITATED

Mineralava BEAUTY CLAY

Positively Guaranteed

PARIS VIVAUDOU NEW YORK
Distributor

Jordan Marsh Company

December 4

New—

We are constantly receiving new merchandise from Europe and the Orient. Some of the arrivals are in small quantities, or even single pieces, indicating their exclusiveness.

From Europe:

Costume Section second floor, Main Store
10 Beaded Velvet Dresses

Ribbon Section street floor, Main Store
100 yds. Metal and Silk Ribbon.

Women's Hosiery Section fourth floor, Main Store
1058 prs. Women's Silk and Wool Hose
84 prs. Women's Silk Hose

Men's Hosiery Section street floor, Main Store
168 prs. Woolen Half Hose

Children's Hosiery Section third floor, Main Store
1980 prs. Boys' Woolen Golf Hose

Jewelry section street floor, Annex
93 Galalith Necklaces

Leather Goods Section street floor, Annex
179 Beaded Bags
21 doz. Leather Pouches
32 doz. Leather Letter Cases
6 doz. Leather Cigar Cases
8 doz. Leather Vanity Cases
138 Leather Tray Purses

Stationery Section street floor, Annex
2097 Boxes Writing Paper
36 Pencil Stands
101 Library Sets
64 Inkstands.
275 doz. Shopping Notes
25 Inkstands, Polished Brass

Toy Section second floor, Annex
152 doz. Assorted Toys
193 doz. Dolls
34 Doll Trunks Fitted
9 doz. Doll Sets
13 doz. Painting and Embroidery Cards
24 doz. Musical Toys
48 doz. Lantern Slides
4 doz. Steam Engines
18 doz. Mechanical Toys
474 doz. Assorted Animals
291 doz. Assorted Games
84 Steam Engines
8 Cages Singing Birds
24 Boxes Trousseaux

Only 17 More Shopping Days Before Christmas

Jordan Marsh Company

The Store that is Filled with the Spirit of Christmas

A Gift of Boudoir Slippers

Cannot fail to please the fastidious maid or matron at Christmastime

Our Selections are unusually attractive—in plain or fancy styles

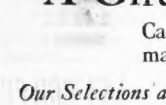

Cuff Top Comfy

AVONA Felt Slippers with padded soles. Cuff buttons up around ankles for additional warmth. In popular colors with contrasting cuffs 2.25

Leather Moccasins

With colored beaded instep. Heavy leather sewed soles.....4.00

Ribbon Trimmed

AVONA Felt Moccasins with ribbon pompom. Choice of seven attractive colors. Padded soles, 2.25

Kid Boudoir Slippers
In red, brown or black, with low heels.
2.50

Satin Mules

Lined with contrasting colored satin, and finished with pretty ribbon rosette. Pink, old rose, light blue, copen or black; turned soles, Baby Louis heels.....5.00

Gold or Silver

Metal brocaded Mules lined with colored satin; turned soles, Baby Louis heels 6.50

Lounging Slippers

D'Orsay style in quilted satin, with turned soles and Baby Louis heels. Black and attractive boudoir colors 4.00

Quilted Satin

House Slippers with pompom and comfy soles. In all wanted boudoir colors 2.50
With leather soles and heels.....2.75

Chin Chin

AVONA Felt Slippers—the new comfort Slipper exclusive with Jordan Marsh Company. Comes in a wide assortment of colors with contrasting binding.....2.00

Colonial Style

AVONA Felt Comfort Slippers with fancy perforations around top and strap. In four good colors to match bathrobes....2.25

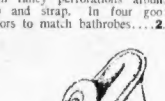

Women's Juliets

AVONA trimmed with plush top and pompom. Leather soles and heels. Comes in four popular colors 2.25
Other styles.....2.25 to 3.00

Moccasins
With attractive red and white beaded design. Soft soles.
2.75

Avona On merchandise signifies our guarantee of satisfaction. The merchandise carrying this name is made for and sold exclusively by Jordan Marsh Company.

Jordan Marsh Company

The Store that is Filled with the Spirit of Christmas

Watches For Christmas Gifts

Practically any shape or size of watch may be found in our extensive stock of good timepieces. Green, yellow or white gold and diamond set platinum are especially favored. We guarantee every watch we sell.

Christmas Gift Watches

1. GENTLEMEN'S WATCH
Waltham—15-jewel, silver or gold dial, 14kt. case 15.00
2. GENTLEMEN'S WATCH
Waltham—17-jewel, 20-year guaranteed case 20.00
3. WOMAN'S WATCH
Swiss—15-jewel, engraved white gold 25.00
4. WOMAN'S WATCH
All Platinum watch, eight sapphires, 12 diamonds 195.00
5. WOMAN'S WATCH
Waltham—15-jewel, 20-year case, engraved dial 35.00
6. WOMAN'S WATCH
Elgin—7-jewel, engraved white gold-filled case 33.00
7. GENTLEMEN'S WATCH
Elgin—17-jewel, 25-year case, plain or fancy dial 33.00
8. WOMAN'S WATCH
Waltham—Jewel Series, 7-jewel, filled case 40.00
9. ILLINOIS
Fancy dial, 17-jewel, 20-year case..40.00

BOSTON, MONDAY, DECEMBER 4, 1922

2ND SECTION: HOME NEWS
More Pictures, Comics, Fiction and Features than any other Boston Newspaper

BOSTON AMERICAN

THE LARGEST EVENING CIRCULATION IN NEW ENGLAND

THIS PAPER IS NOT COMPLETE WITHOUT THE FIRST SECTION—GET BOTH.

FIRST WITH THE LATEST
Only Boston paper with full leased wires of International, Universal, Cosmopolitan and Associated Press News Services

TWO COMPLETE NEWS SECTIONS, TWO FIRST PAGES, TWO FICTION PAGES, 16 AND 17, TWO PAGES OF COMICS, 14 AND 15

MASSACHUSETTS PRISONS ARE CALLED 'HELL HOLES'

SOCIETY TO BEGIN PROBE OF CHARGES

Governor Gets Letter From Dr. Budding, Condemning "Horrible Conditions" Here

Washington, Dec. 4.—Massachusetts prisons and jails were described as "Hell holes" in a letter written to Governor Channing H. Cox by Dr. E. F. Dowling, president of the Prisoners' Relief Society today.

The letter followed an appeal made to the Prisoners Relief Society by officials of the Massachusetts Prison Association which a local legislature to keep with them in an investigation by which it was hoped to [illegible]

[illegible] with Ray[illegible] Palmer, the [illegible] the prison [illegible] that the sanitary [illegible] of the Massachu[illegible] jails are worse [illegible] than [illegible] in the [illegible] Dr. [illegible] Dowling [illegible] [illegible] [illegible]

THEY SAY EVERY MAN HAS HIS DOUBLE

BOSTON AMERICAN SPORTS

YES, EVEN THE SINGLE ONES

CHARLES E. PARKER NAMES ALL-AMERICA ELEVEN

OWEN IS FULLBACK ON MYTHICAL OUTFIT

By CHARLES E. PARKER.

Although it is true, the mighty sons of Gonsaga and of two or three other Siwash institutions still face the concluding games of their schedules, the football season of 1922 came to a close, to all other intents and purposes, when the referee's whistle signaled the ending of the annual Holy Cross-Boston College game at Braves Field. Before the season's record is complete, however, there must come the announcement of the All-American eleven.

The theoretical assembling of football's outstanding stars each year has become a time honored practice among football experts, alleged or otherwise. It began many years ago, and as it was continued, created a demand for its further continuance until now it has become an accepted football institution.

Of course it is not physically possible for one individual to see all the players in all their games. But it is physically possible to organize a scouting staff of football authorities in each section of the country, and it is physically possible to keep a file of the newspaper accounts of each game. Then when the several authorities in each section agree on the ability of a player, and their reports and the newspaper accounts reveal that player's record for the season, it is possible to compare his record with that of rival candidates for the particular position at issue.

Fine Distinctions Made In Selecting Eleven

That is the method used in selecting the accompanying teams.

In some instances the players selected stand out as the unquestionable leaders in their positions; in others, players of about equal ability appear as candidates and finer distinctions must be made. In the latter, the player's value to his team and the record made by that team are allowed to influence close decisions.

In assembling our information we are greatly indebted to the following: L B St John, athletic director, Ohio State; W A Alexander, head coach Georgia Tech; Andy Smith, head coach California; Alonzo A. Stagg, athletic director, Chicago; Dan McGugin, head coach, Vanderbilt; Glenn Warner, head coach Pittsburgh; Howard H Jones athletic director, Iowa; Frank B Bridges, head coach, Baylor; Dr. Clarence W. Spears, head coach, West Virginia; Knute K Rockne athletic director, Notre Dame; "Shy" Huntington, head coach, Oregon; E B Clarkson, head coach, Virginia Military; Paul Hibbs, assistant coach, Butler; Dr. Edward J. O'Brien referee in many of the most important games in the East, and Norman Bankart, who officiated in both Eastern and Middle West contests.

Now for the team.

Somar and Goebel Selected as Ends

The ends selected are Somar of Vanderbilt and Goebel of Michigan.

The ideal wingman in modern football is on who possesses alike as well as speed and skill in end play, and in Somar and Goebel we find two such men.

Somar, who stripe at an even 200 pounds, is probably the greatest flanker of the season. He can pick forward passes out of the high heavens, for he stands well over six feet and has the power and size to wreck the strongest off tackle plays, and he has those same qualities in many times in the course of Vanderbilt's victorious season. Somar is surprisingly fast for his size, as he always down under punts, is a hard blocker when on the offense and has proved unflinching on the defense, while his record for completing forward passes is the best of any wingman in the land.

Goebel, who led Michigan's great eleven to a tie for the Western Conference championship is a 192 pounder and another great wingman. In addition to his mastery of all departments of wing play, he was Michigan's best placement kicker and an accurate thrower as well as a nifty receiver of forwards.

Muller, the huge Californian, who showed a return to his excellent form of two seasons ago; Taylor, the Navy's brilliant lineman; Tedbell of Wisconsin and Lynch of Dartmouth, are but a few of the many sterling players who pressed Goebel and Somar for top honors.

Winning the tackle berths are Gullan of Brown and Treat of Princeton.

Gullan, a 210-pounder, rounded out the final year of his excellent career with the best brand of tackle play seen in the East, and this season he has developed the greatest array of tackles in its history. The great defensive record of the Brown team has been due, to a considerable degree, to Gullan's great play. He knows his job and has the weight, strength, speed and skill to accomplish it despite the fact he has been a marked man in each game.

Treat Big Factor in Success of Tigers.

Treat, an able man in all departments of tackle play, has proved a prime factor in Princeton's victorious season. His alertness and nose for the ball have more than compensated for Princeton's lack of offensive strength, for in several important games Treat's recovery of fumbles placed the Tigers in positions for easy scores. He also was used effectively as a receiver of forward passes. Treat weighs 187 pounds.

In both instances the first team tackles barely nosed out able rivals, Neidlinger of Dartmouth, Schoenberg of Detroit, Baker of Princeton, Delbie of Lafayette, Thompson of Iowa and Thurman of Pennsylvania all made powerful bids for the positions.

The guards go Schwab of Lafayette and Minnick of Iowa.

Schwab is a unanimous choice last year and probably so this season. He lived well up to his reputation of being the greatest guard in the country. His 205 pounds of intelligently co-ordinated brawn proved bad business for all opponents and proved a mighty important asset to Lafayette in its most impressive season.

Minnick, who was seen by many Easterners at the Yale Bowl this year, but a slight underpeke the Lafayette man. He weight is 195 pounds, and in addition to his gre ability as a lineman, Minnick is a better than average punter, and has figured in many telling gains in runs from kick formations.

Betron of West Virginia, who has picked up many of "Color" Spears qualities, back of Pittsburgh; Degree of Notre Dame; Hubbard of Harvard, McMillan of Illinois; Welsh of Colgate; Flinn of Cornell as fullback of Ohio State were the men Minnick was forced to beat in winning the position.

King of Chicago Leading Center

The centre assignment goes to King of Chicago.

There have been few exceptional plyers men this season, and King easily tops the few. He weighs 235 pounds, has been a steady, accurate passer, a good offensive blocker and a powerful and intelligent defensive player. Chicago made its big mistake in the Princeton game this year when, after gaining an eleven-point lead, it removed King from the lineup, for on the very next play King's substitute made a wild pass which Princeton turned into a touchdown.

Other centres of better than average ability are Lovejoy of Yale, Kubale of Centre; Dedrick of Stanford, and Moore of Dartmouth.

To Pfann of Cornell goes the quarterback assignment.

Pfann proved the one quarterback of the year who, in game after game, got all that was possible out of his team. There were many other able field generals but each, in the course of the season, lapsed to mediocrity in one or more games. Pfann weighs 170 pounds, and in addition to an ability to handle and direct his team, he ran throw or receive forward passes, send through a broken field, and do a bit of punting and drop kicking.

Germain of Princeton, had he exhibited throughout the season as he did in the Chicago and Yale games, would have made the task of selecting the quarterback a most difficult one. Others to press Pfann for the honor were Smythe of the Army, Eckberg of West Virginia, Middleworth, Butler; Buell, Harvard, Parkin, Iowa, Gooch of Vermont and Mullville, Georgia.

Kipke of Michigan and Kaw of Cornell are the All-America halfbacks.

Kipke weighs 162 pounds, is a great broken field runner, an excellent punter and drop kicker, an accurate forward passer and the smartest defensive player in the West. He has been the backbone of Michigan's defense and the greatest single factor in Michigan's winning season.

Kaw weighs close to 175 and is probably the strongest, shiftiest and most dangerous runner in the country, as well as a punter and forward passer of exceptional ability. He has been the king pin of Cornell's crushing attack, and his high knee action, lithe footwork, beautiful straight-arming, tremendous speed and power, win him first team honors without question.

And what an exceptional field do Kipke and Kaw lead! Brunner of Lafayette, the high scoring back of the year, who surpassed his great teammate Gassaia in the fight for honors, Casmer, Notre Dame's great triple threat; Locke, the high scoring back of the Western Conference; Barron of Georgia Tech and the leading back in the South; Zell of Washington, Neely of Vanderbilt, Williams of Wisconsin; Darling of Boston College, are but a few of the many who missed preference by narrow margins.

Owen of Harvard Is Brilliant Fullback

To Owen of Harvard goes the fullback berth.

Owen thus resumes the position he won on our "All" eleven last Fall. It is our custom to allot the fullback position to a specialist in line-crashing, interference-making and defensive work. Owen does all these as well or better than his rivals for the position, and besides can skip through a broken field, throw and receive forward passes, and place kick, as well as punt and drop kick. He weighs 192 pounds and is our idea of a most valuable football player.

Morrison of Andy Smith's champion California array is Owen's chief rival, and is another back of the same type. John Thomas of Chicago, who probably is the greatest line buster in the land, falls below both Owen and Morrison in defensive play and in all around accomplishment while others just noned out are White of Virginia Military, Howitt of Pittsburgh, Jordan of Yale and Hartley of Nebraska.

The first "All" team, amply supplied with specialists in punting, dropkicking, placement kicking, forward pass throwing and receiving, and the ablest position play in each of the eleven places, shows an average weight of 206 pounds from tackle to tackle, and 208 pounds from end to end, while the backfield will average 176 pounds.

The second team averages 195 pounds from end to end, and 170 pounds on the backfield, while the third team would average 194 from end to end and 178 in the backfield.

Important List of Stars on Honor Roll

The imposing list of those who were in the battle for the honors, follows:

Ends—Berkey, California; Butler, Bucknell; Davis, Virginia; Eastburn, Vermont; Calvin McGregor, Princeton; Mercer, Georgetown; Grey, Princeton; Gominick, Cornell; Hancock, Iowa; Hanney, Indiana; Kentucky; Lowe, King, Wesleyan; Kirk, Michigan; Reef, Washington and Jefferson; Swarthmore; Mohler, Syracuse; Maulton, Auburn; O'Connell, Boston College; O'Connell, Lafayette; Schoeper, Nebraska; Soule, Colby; Starck, Army; Tebell, Wisconsin; Williams, Pittsburgh.

Tackles—Below, Wisconsin; Bialluck, Barber, Claypool, Purdue; Cusick, Lehigh; Eastman, Harvard; Elis, Detroit; Fenerty, Virginia; Fletcher, Chicago; Guiney, Bates; Gaurier, Pittsburgh; Heaney, Cornell; Hinck, Dartmouth; Moilowski, Bates; College; Leago, Maine; McMahon, Penn State, Michigan; Mulligan, Army; Penfield, Northwestern, Rauh, Rutgers; Thompson, Iowa; Trueman, Pennsylvania; Tyler, Yale.

Guards—Archenbeck, Dartmouth; Barnes, Penn State; Brechtel, Army; Calland, South Carolina; Carney, Navy; Cole, Delaware; Corbett, Carnegie Tech; Dedrick, Notre Dame; Dickenson, Princeton; Donahue, Boston College; Flynn, Centre; Gore, Maryland; Hungate, Butler; McMillan, Illinois; Patey, Ohio State; Reagan, Detroit; Rohrig, Chicago; Van Blarcom, Syracuse; Vince, Washington and Jefferson.

Centers—Allerd, Princeton; Beaty, Penn State; Bell, Missouri; Bauer, Harvard; Carlson, Bowser, Pittsburgh; Clark, Harvard; Culver, Syracuse; DeGroot, Rutgers; Edgerstein, Brown; Fancy, West Virginia; Gooch, Georgia; Grove, Purdue; Hamilton, Iowa; Moore, Dartmouth; Kaer, Texas; Key, Swanson, Kansas.

Quarterbacks—Barr, Wisconsin; Bartlett, Minnesota; Bell, Missouri; Bryan, Texas; Buell, Harvard; Cassidy, Princeton; Cassidy, Navy; Corrington, Center; Dunlap, Harvard; Dwyer, Holy Cross; Gleason, Holy Cross; Gooch, Vermont; Germain, Princeton; Haines, Williams, Middleworth, Butler; Kuhn, Dartmouth; Maulton, Bates; Mullville, Georgia; Park, Iowa; Palm, Penn State; Robinson, Western Reserve; Richards, Wilson, Texas Aggies.

Halfbacks—Ashley, Middlebury; Barnhart, Navy; Beck, Virginia; Chess, Brown; Cochrane, Boston University; Darling, Boston College; Erickson, Wash. & Jef.; Erwin, Georgetown; Fletcher, Georgia; Gastells, Lafayette; Gekko, Richard; Gregg, Butler; Johnson, North Carolina; Kelly, Colombia; Mathyson, Wash. & Jef.; Pennsylvania; Myers, Syracuse; Nevin, Yale; Dey, Vanderbilt; Nye, Cornell; Nisbet, California; Payne, Brown; Pratt, Johnson, Maryland; Quinn, Richmond; Williams, Rochester, Texas; Sharp, Arkansas; Simenziger, Holy Cross; Small, Maine; Sweet, Brown; Timberlake, Army; Wilson, Wisconsin; Wilson, Penn State; Wilson, Virginia; Workman, Ohio State; Wood, Army; Zell, Washington; Zimmerman, Syracuse.

Fullbacks—Applegate, Swarthmore; Blair, Ohio State; Capron, Michigan; Collyer, Springfield; Cullen, Navy; Davis, Bates; Gebhardt, Lafayette; Hare, Pennsylvania; Hartley, Nebraska; Howitt, Pittsburgh; Johnson, Maryland; Kaw, Cornell; Lovett, Dartmouth; Mallory, Yale; Morris, Williams; Roberts, Centre; Taft, Syracuse; Thomas, Georgia; Ward, Boston College; White, Virginia Military.

Give Now to Christmas Basket Fund

COOK, "FATHER OF YALE ROWING," DIES

Pittsburgh, Pa., Dec. 4—Robert J. Cook, reputed father of modern rowing at Yale, died at his home here. He was seventy-three years old. He was manager of the Pittsburgh Press, a lawyer and world traveler. He was graduated from Yale in 1870.

Give Now to Christmas Basket Fund

Court Games Wanted

The Fairmount A C. hereby challenges any ninety pound basketball team in the State Games only away from home. Joseph Buckley of No. 28 Monart street, Jamaica Plain, is the manager.

Give Now to Christmas Basket Fund

Star Players of the 1922 Football Season

Photo by VOGELBACK & UNDERHILL

Parker's All-America Elevens

POSITION	FIRST TEAM	SECOND TEAM	THIRD TEAM
End	Somar, Vanderbilt	Muller, Cal.	Tebell, Wisconsin
Tackle	Gullan, Brown	Neidlinger, Dart.	Baker, Princeton
Guard	Schwab, Lafayette	Betron, W. Va.	Welsh, Colgate
Centre	King, Chicago	Kubale, Centre	Lovejoy, Yale
Guard	Minnick, Iowa	Sack, Pitt'gh	Hubbard, Harv'd
Tackle	Treat, Princeton	Sonnenberg, Cr.	Diebie, Lafayette
End	Goebel, Michigan	Taylor, Navy	Lynch, Dart.
Quarter	Pfann, Cornell	Smythe, Army	Eckberg, W. Va.
Halfback	Kipke, Michigan	Brunner, La Fay.	Barron, Ga. Tech
Halfback	Kaw, Cornell	Locke, Iowa	Casmer, N. D.
Fullback	Owen, Harvard	Morrison, Cal.	Thomas, Chicago

JOHNSON FIRES BROADSIDE AT LANDIS

New York, Dec. 4.—Ban Johnson, head of the American League, authorized the positive and quick denial of baseball rumors by announcing officially that the annual baseball meeting of that organization will be held in Chicago, but New York, on Wednesday, December 13.

The news which came in a press dispatch from Chicago will be a surprise even to Judge K M Landis will see plan as the only known fact is the word.

In fact, the plans of both the National League and American League for the annual meeting are completely ruined by Johnson's action, which places attributed to pique against Judge Landis.

Under original specifications the National League was to meet here on January 9, in order that the American League could meet in Chicago on the 11th of the month, on the assumption that [illegible] will his meeting for [illegible] [illegible] [illegible]

BOSTON AMERICAN

SPORTS

LEE ANDERSON BOBS UP AGAIN AND HE DEMANDS ACTION

NEGRO FIGHTER NOW ON WAY TO BOSTON

By JACK CONWAY.

The lost fighter has been found. And there is great rejoicing in the land of left hooks and right hand smashes.

Lee Anderson, missing since shortly after his sensational battle with Kid Norfolk at the Arena, has been located at Calixico, Cal. He has been adjusting the sale of some property he owns in that fair hamlet.

"Leaving for Boston today," is the wire from Anderson that revealed the whereabouts of the negro light-heavyweight.

"Will be ready to battle Norfolk, Greb, Brennan or Siki after a week's training," continues the telegram.

Very good. Our Boston matchmakers will be pleased with this news.

Anderson is one of the world's leading light-heavyweights. His bout with Norfolk at the Arena was one of the most torrid affairs ever staged in this city.

For five rounds the rivals tossed punches with great abandon. Norfolk then forged ahead and won one of those hairline decisions.

Lee Anderson

* * *

Speaking of fighters recalls to mind a new story they are telling about Bob Lee, negro heavyweight.

When Lee Flynn, manager of Kid Norfolk, was in Boston recently, Lee asked Flynn to give him a chance at the Black Panther.

"I'll fight if guaranteed $2,000," whispered Robert.

"But Norfolk will only fight you on a winner take all basis," replied Flynn.

"Why, Mister Flynn," resumed Lee with great seriousness, "I ain't no hog. That boy Norfolk deserves something for fighting."

* * *

Tex Rickard's shows at Madison Square Garden are running for Sweeney. The New York Boxing Commission has put up the bars on about every fighter worth while, with the result that Rickard has fallen back on the ham and egg league with poor results for the box office.

* * *

Pancho Villa, world's flyweight champion, cannot fight bantamweights in New York, even though he can conquer any bantamweight in the world.

* * *

Johnny Kilbane, featherweight champion, has been kayoed in New York with the Ku-Koo-Klan.

* * *

Benny Leonard, lightweight boss, is on the sick list.

* * *

Mickey Walker, welterweight champion, isn't prepared to risk his title just now.

* * *

Johnny Wilson, middleweight king, rates as well in New York as a German mark does on Wall Street.

* * *

Harry Greb, light heavyweight champion, isn't worth a dime at the box office unless pitted against a headliner like Kid Norfolk. And Greb doesn't care to battle Norfolk.

* * *

Jack Dempsey has been barred from knocking out heavyweights in New York.

* * *

How would you like to be paying the rent at the Garden under these conditions

* * *

George Kotsonaros remarks modestly:

"Cuiza is a joke as a champion." How unsympathetic!

* * *

"That's what Jimmy Londos said," replies Cuiza, as he grins.

* * *

Massachusetts, with a sane Boxing Commission, has been getting much better ring matches than New York. Which is as it ought to be.

* * *

Matchmaker Tom Goodwin announces that the Arena A. C. will stage a show on December 18. Naturally Tom has a match in view that is of national importance.

* * *

Football has kicked in

—Do Your Xmas Shopping Early—
Help Your Christmas Basket Fund—

Title Game Tie

The Shamrocks and Ramblers played a 7-7 tie in an effort to decide the 110 pound championship of Roxbury. The game at Longwood Field attracted a big crowd.

Four Tracks for Winter Racing

Southern California Jockey Club, Tia Juana, Mex., November 30 (100 days or more) mutuels.

Cuba-American Jockey Club, Havana, Cuba, November 30 (100 days or more), mutuels.

Jefferson Park Fair Association, Jefferson Park, La., November 30 to December 30 (29 days) books.

Business Men's Racing Association, Fair Grounds, New Orleans, La., January 1 to February 13, inclusive (35 days).

SISLER AT TOP OF A. L. BAT WIELDERS

Three Red Sox regulars, Harris, Burns and Pratt, parked themselves in the official .300 batting class of the American League. The former Indian cracked the onion for .316, Burns clicked 'em for .306 and Pratt, now a Tiger, squeezed in with .302.

George Sisler.

George Sisler led the league easily, having quite a margin on Ty Cobb, who whirled once more into the .400 class, a truly remarkable feat for a veteran of his years of service.

The St. Louis first sacker made 246 base hits and scored 134 runs, leading the parade easily in both respects. Following are the leading ten regulars in the list:

	G.	A.B.	R.	Av.
Sisler, St. Louis	154	638	134	.316
Cobb, Detroit	137	506	211	.401
Speaker, Cleveland	131	499	101	.278
Heilmann, Detroit	114	444	106	.306
Miller, Athletics	149	551	102	.302
Williams, St. Louis	154	594	104	.296
Tobin, St. Louis	146	574	107	.271
Ruth, New York	128	457	103	.378
Veach, Detroit	138	474	100	.277
Gerber, Athletics	114	371	103	.274

The averages of the other Red Sox were as follows: Menosky, .283; J. Collins, .271; O'Rourke, .264; Fewster, .260; Pittenger, .259; Leibold, .258; Ruel, .256; Fullerton, .250; Mitchell, .246 Miller, .232, Karr, .214; Walters, .194 Chaplin, .189 W. Collins, .158, Piercy, .148; Pennock, .128; Ferguson, .092.

The Browns led in club batting with a mark of .313, while the Tigers also managed to get over the magic mark and hit collectively for .305. The Red Sox were last with an average of .263.

HARRY BROWN TO BATTLE AT ARMORY A. A.

Harry (Kid) Brown, brilliant Philadelphia boxer, will parade back into our midst Wednesday night when he quarrels with Tony Julian of Brockton in a ten round bout at the Armory A. A.'s show at the Grand Opera House.

Harry Kid Brown

Brown has his sails set for a match with Johnny Dundee, who signs himself "junior lightweight champion of the world."

The youthful Philadelphian has staged some of his greatest battles in this city. The fans will remember him for his torrid engagements with Johnny Mooney, Jimmy Jacco and Vincent (Pepper) Martin.

Julian, one of the best of our New England lightweights, is sure to give Brown a merry tussle.

There will also be three 3-round prelims. The semi-final will feature Tibbie Lawrey of Malden, conqueror of Frank Mersa of South Boston, and Willie Gare of the North End. Kid Green of the South End will meet Tommy Murphy of Cambridge, while Eddie Williams of East Boston will oppose Al Lewis of the South End.

—Do Your Xmas Shopping Early—
Help Your Christmas Basket Fund—

WESLEYAN TO ADOPT GOLF AS MINOR SPORT

MIDDLETOWN, Conn., Dec. 4.—Golf is to become a minor sport in the Wesleyan University sports programme by action of the college body, subject to rules and regulations to be laid down by the athletic council. H. L. Jones, '24, of Wilkesbarre, Pa., was elected assistant manager.

Sport Department Christmas Fund

Christmas will arrive exactly three weeks from today That space of time will glide by before you know it. You've actually got to hurry to get in your contribution to the Sporting Department's Christmas Basket Fund. Dollars have been trickling in very slowly; not nearly as many of 'em as there are appeals from the poverty stricken. Don't forget this wonderful charity in the rush of getting ready for your own good time Christmas. Sprinkle a little joy around for others.

The list to date is as follows:

Arena A. C. Collection	$452.28
Neponset Wanderers	25.00
Pancho Villa	20.00
Young Montreal	20.00
J. B. Gillooly	10.00
Nick Flatley	10.00
Charles E. Parker	10.00
Jack Conway	10.00
George W. Grimes	10.00
Fred C. Lane	10.00
James W. McLaughlin	10.00
Vic Richardson	10.00
Eddie Mack	10.00
Charlie Cardio	5.00
Red Chapman	5.00
Billy Shine	5.00
J. F. Murphy	5.00
Charles L. Mooney	5.00
Art Curley	5.00
Fred Worsley	5.00
Dave Sullivan	5.00
James Gately	5.00
Wm. T. McDermott	5.00
P. E. Moran	5.00
Jack Kenny	5.00
C. W. Jacoby	5.00
St. Ann's Football Team	5.00
Sailor Byron	5.00
Vernon Matlack	3.00
Mike Crisa	3.00
Charles Parker	2.50
Cy Goodwin	2.50
Al Munroe Elias	2.00
Jack Bloom	4.00

—Do Your Xmas Shopping Early—
Help Your Christmas Basket Fund—

Bojas Beat Shamrocks

The Bojas A. C. of Jamaica Plain inflicted the first defeat in three years on the Shamrocks of Roslindale. The score at Fallon Field was 9 to 6.

MINORS TO DISCUSS DRAFT THIS WEEK

Chicago, Dec. 4.—Louisville, Ky., will be the mecca of baseball men December 5 6 and 7, when club owners of the minor leagues from all parts of the country gather to attend the annual meeting of the National Association of Professional Baseball Leagues Numerous ball players and major league club owners are also are expected to be in attendance and a number of trades probably will be made.

The draft, the "play off series" between clubs where the split season is in vogue; acceptance of players on option and the question of whether a club is entitled to a player's services before his contract has been recorded, are among some of the important subjects to come up for discussion.

M. H. Sexton, president of the National Association, in a letter to the minor league club owners, asked that all members come to the meeting prepared to discuss problems for the betterment of baseball.

The draft, which is not recognized by all the leagues, undoubtedly will bear the brunt of the discussions. The outcome of this question is dubious. Mr. Sexton, in his letter, asked "if it would not be better to go back to the old plan of permitting all clubs of higher classification, now entitled to the privilege, to draft, without restriction, from any club in Class C or D, the draft in Class B clubs only to be limited?"

A remedy is sought by Mr. Sexton to check the activity of clubs in indiscriminately signing young players who have little or no chance to make good in those leagues.

—Do Your Xmas Shopping Early—
Help Your Christmas Basket Fund—

FINAL GIRLS' HOCKEY GAMES TOMORROW

The final games in the Girls' Field Hockey League series, postponed several times, are listed for tomorrow afternoon.

The Lexington girls take on the champion Winthrop High eleven at Lexington and Arlington High journeys to Dedham.

TONY JULIAN AND DARCY IN SETTO

Tony Julian of Brockton will have Johnny Darcy of New York as an opponent in the feature bout of ten rounds at the Olympia A. C. of Brockton tonight.

Tony Julian

The semi-final of eight frames will bring together Spike Hennessey of Waltham and Paul DeSalve of Quincy. Irish Jack Williams of Worcester and Frankie Buff of Holyoke are also down to box eight sessions, while Dan Hickey of Brockton and Sam Leonard of this city will travel six sessions.

Keep your cigarettes firm and fresh

Handy
Just break the seal, push one end, and the box slides open. Handiest package made.

Fresh
Most important of all, the box slides shut—TIGHT. Keeps the cigarettes fresh.

Protected
The stiff pasteboard box protects them—no breakage or waste. Extra wrapper of glassine.

Ask for the "slide-box" package of 10 Chesterfields

Chesterfield
CIGARETTES
They Satisfy

Also in the regular package of 20

The sales prove it—
OVER 7 BILLION SOLD YEARLY

LIGGETT & MYERS TOBACCO CO.

ENJOY TWO PAGES OF THE WORLD'S GREATEST COMICS

Polly and Her Pals

by Cliff Sterrett

DO YOU HONESTLY EXPECT TO MAKE A MILLION OUT OF THOSE MOPS, PA?
I WOULDN'T BE SURPRISED IF WE MADE A BILLION, GAL!
SWISH SWISH
YOUR HON. TAILOR, HON PA.
A' HEM!
BILL
WHO DJA WANNA SEE, STRANGER?
UH! ER, I BEG PARDON, SIR. I WAS LOOKIN FER MR SAM PERKINS!
WAL, MR. PERKINS HAINT T'HOME! GOOD AFTERNOON!
SORRY SIR. G'D AFTERNOON, SIR. QUITE SO, SIR!
CLIFF STERRETT

Etiquette for Calls From the Stone Age Down

By Les Conklin

THE origin of the social call dates from the Stone Age, when the head of a family used to leave a roughly carved block of stone at the door of another, as an expression of goodwill and friendship. Nowadays the caller either throws the stone at his neighbor's head or heaves it through the plate-glass window.

A few women call on their next-door neighbors out of pure friendship but most of them drop in just to see if they can learn any of the family secrets.

A modern woman does not consider a call a success unless she finds out how much money her neighbor's husband is making, whether she does her own washing or not, and how much she owes on the furniture.

There are some callers who are always polite. This group includes book agents, stock salesmen, confidence men and trained.

The only time most husbands go calling is when they want to borrow a lawnmower.

When a man and his wife go calling, they like to inspect different parts of the house. The woman generally likes to look at the furniture, but the man always makes a bee line for the cellar.

A woman generally calls in the afternoon. The only time a man ever calls is in a poker game.

The problem of how often to make a call is largely a matter of taste. A doctor, for instance, should call as often as he thinks his patient will stand for it.

A book agent should always make a point of calling when the man of the house is not at home.

It used to be the custom for a minister to call on the members of the flock who failed to show up at church. But nowadays it would take him too long to make the rounds.

It is also considered bad form for an undertaker to call on a sick friend.

Etiquette says that a call should never last more than an hour, but it is hard for most women to conform to a rule like that. Once they get talking the sky is the limit as far as time is concerned.

When a man goes calling he should always take a suitcase with him. It may come in handy if he gets a chance to make away with a few lumps of coal.

When a young man goes calling on his girl he should take a box of candy for her and a box of cigars for her father. He may also take a cane to chase his girl's kid brother out from under the parlor davenport.

It is not necessary to take anything for her mother, because he will never be able to make friends with her anyway.

EMBARRASSING MOMENTS

The Boston American will pay $1 for every letter published on "The Most Embarrassing Moment in My Life." Address Embarrassing Moments, Boston American.

One day while I was waiting on a customer who had entered the postoffice I noticed a girl who was laughing apparently at something I had on. It was not long before I discovered the reason for my skirt dropped to the floor leaving me standing in my petticoat.

FLORENCE E. NUNAN.
Cape Porpoise, Maine.

FOR BRAINY PEOPLE

By Prof. Peter P. Pumperdinks, C. O. D., R. S. V. P.

Q.—When do men first begin to love dumb animals?

A.—Right after they're married.

Q.—I am quite old and am much discouraged over it because I have been taught that the good die young. What do you think?

A.—Perhaps you are dead but you won't lie down.

Q.—What do you think of probibition?

A.—[illegible]

Q.—Is it tough to be blind?

A.—We can't answer this question until we know definitely whether the women are going to wear long skirts.

Q.—Has a woman a right to a man's pay envelope?

A.—Yes and some of 'em have a good left, too.

Q.—My husband is very flirtatious. Would you say that?

A.—No, that's how you probably got him.

Q.—The people next door bought a talking machine and one record and they've played this almost continuously for a whole month. What can I do?

A.—Buy a saxophone and practice on it all day long. They'll compromise.

Q.—Do you believe in signs?

A.—Yes, when a wife finds a strand of blond hair on your coat and she's dark haired it's a sign you've got to find a plausible excuse damn quick.

—Get Ice to Cavicans Basket Fund—

Scenic Splendor

"When you were in Scotland," said the young lady, who was an earnest thinker, "did you see those glorious highlands romantic moors and rapturous lakes made famous by the magic pen of Sir Walter Scott?"

"Yes," replied the young man, who was an earnest drinker, "and also the gorgeous distilleries immortalized by the magic drink of Lord Lonsar."

SMART SAYINGS OF CLEVER CHILDREN

The Boston American will pay $1 for published smart sayings. Address "Smart Sayings," Boston.

"Mother, is daddy rich?" the little girl asked.

"Yes, very rich, Mary. He is worth two million and a half."

"What in mother?"

"Why, he's worth one million dollars and baby is half a million."

Mary thought a minute, then said: "Mother, I wish he'd sell the baby and buy us some ice cream."

MRS. GEORGE B. KEENE
"36 Andover street, Lowell.

GLIDING AROUND

By Dave Sentner

A GLIDING aviator prophesies that man will soon be able to sail anywhere in the air with only wind as motive power.

The fellow who has a little wind of his own will have it all over the ordinary pigeon. Think of the advantage a Congressman will have.

Doorways will only be good for museums and they'll bring the garbage in the back window. The grate will be so empty that they'll keep the mats on lampposts so they won't get mixed by the trail of upstairs.

Windows will be used for doors and people will have to stay dressed twenty-four hours because you'll never be able to tell what the wind will blow in.

The women will be wearing a different colored glider for every airy affair. Short gliders will be in season on calm days and long gliders on windy days and optimists will do a bird of a business.

It will be no use throwing your wife out the window because she'd only glide right back and have you arrested for obstructing traffic.

At first there would be danger from falling rug fringe dropped by the fifth high element.

Instead of society being divided into highbrow and jowbrow we'd have the flyer and the low flyer. You'd never find a fat man among the aristocrats.

—Get Ice to Cavicans Basket Fund—

At Last!

"Language Dead 1,000 Years Is Heard Again."—Headline.
"I'm singing your party!"

JERRY ON THE JOB

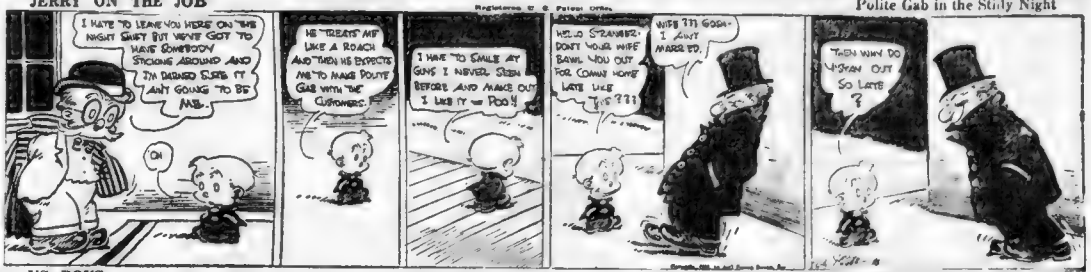
I HATE TO LEAVE YOU HERE ON THE NIGHT SHIFT BUT WE'VE GOT TO HAVE SOMEBODY STICKING AROUND AND I'M DARNED SURE IT AIN'T GOING TO BE ME.
OH
HE "TREATS" ME LIKE A ROACH AND THEN HE EXPECTS ME TO MAKE POLITE GAB WITH THE CUSTOMERS.
I HAVE TO SMILE AT GUYS I NEVER SEEN BEFORE AND MAKE OUT I LIKE IT — POO!
HELLO STRANGER! DON'T YOUSE WIFE BAWL YOU OUT FOR COMIN HOME LATE LIKE THIS???
WIFE?!! GOSH— I AIN'T MARRIED.

Polite Gab in the Stilly Night

US BOYS

I GOT A LICKIN' LAST NIGHT! DID!
WHAT FOR?
I BORROWED MAS SALT CELLAR TO CATCH THAT LITTLE BIRD WHICH IS ALWAYS WHISPERIN TO HER ABOUT ME.! WAS GONNA SHAKE SOME SALT ON HIS TAIL.
HOW DID SHE FIND OUT YOU HAD THE SALT CELLAR?
THAT DARN LITTLE BIRD WHISPERED TO HER!
WELL YOU OUGHTA NOT TRY TO SHAKE SALT ON HIS TAIL. HE DON'T LIKE THAT!
I'LL SHAKE A BRICK ON HIS FREZER IF I EVER CATCH HIM!
AND HE DOESN CARE WHO HEARS HIM SAY IT!

Oofty Goofty Reasons It Out

THE THIMBLE THEATRE

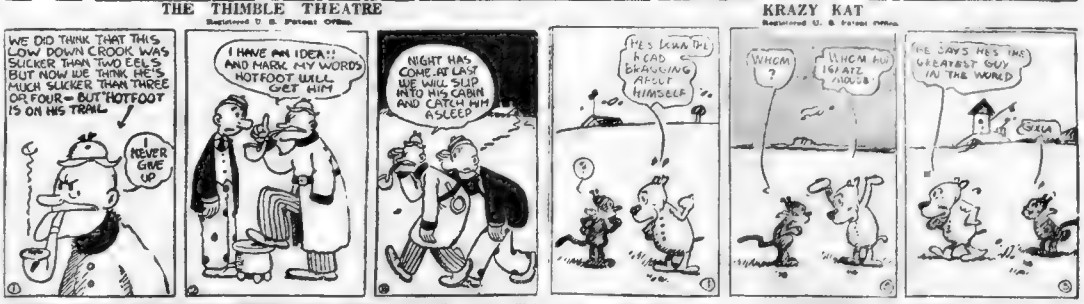
WE DID THINK THAT THIS LOW DOWN CROOK WAS SLICKER THAN TWO EELS BUT NOW WE THINK, HE'S MUCH SLICKER THAN THREE OR FOUR — BUT "HOTFOOT" IS ON HIS TRAIL
HM
I NEVER GIVE UP
I HAVE AN IDEA!! AND MARK MY WORDS HOTFOOT WILL GET HIM
NIGHT HAS COME AT LAST WE WILL SLIP INTO HIS CABIN AND CATCH HIM ASLEEP
HE'S KNOWN THE HEAD BRAGGING ABOUT HIMSELF
WHOM?
WHOM HE IGNATZ MOUSE
HE SAYS HE'S THE GREATEST GUY IN THE WORLD
SKUL

KRAZY KAT

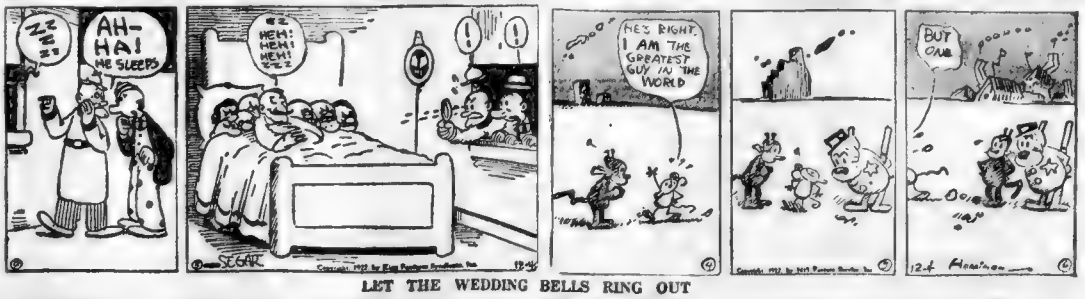

LET THE WEDDING BELLS RING OUT

DICKENS WAS A GREAT WRITER.
SO I'VE HEARD.
WHY DON'T YOU TRY TO WRITE, DEAR!
AW,- I DON'T CARE ABOUT WRITING-
BUT THINK OF THE FAME!- WOULDN'T YOU LIKE TO BE CHARLES DICKENS?
SURE!- ONLY FOR ONE THING-
HE'S DEAD

EXCLUSIVELY IN THE BOSTON AMERICAN EVERY EVENING

Bringing Up Father

by George McManus

STUMBLE INN

Registered U. S. Patent Office.

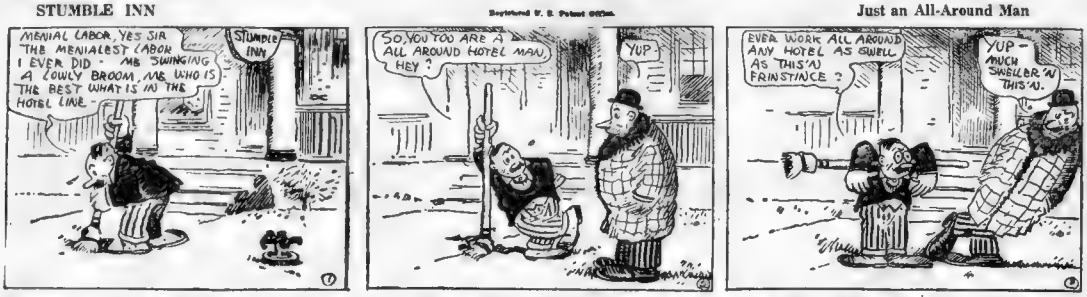
MENIAL LABOR, YES SIR THE MENIALEST LABOR I EVER DID - ME SWINGING A LOWLY BROOM, ME WHO IS THE BEST WHAT IS IN THE HOTEL LINE
STUMBLE INN
SO, YOU TOO ARE A ALL AROUND HOTEL MAN, HEY?
YUP
EVER WORK ALL AROUND ANY HOTEL AS SWELL AS THIS'N FRINSTANCE?
YUP - MUCH SWELLER 'N THIS'N.

Just an All-Around Man

ALL AROUND WHICH OLES' MAY I ASH?
YVAL, ALL AROUND THE HITZ - ALL AROUND THE 'BILTMORE' - ALL AROUND THE 'ASTOR' - ALL AROUND THE 'PLAZA' AND ALL AROUND A LOT MOR
AND DID ALL THESE HOTELS APPRECIATE YOUR WONDERFUL ABILITY?
YUP - AND I DESERVED IT, SIR
AIN'T I THE BEST BROOMSTER IN THE STREET SWEEPING DEPARTMENT?
12-4
Herriman

ABIE THE AGENT

Registered U. S. Patent Office.

I MIGHT'LL AS WELL WALK TO THE STATION - I GOT PLENTY TIME!!
ALL ABOARD!
OY-OY!!
ARE YOU IN PAIN OR SOMETHING, SIR???
OYWAY-OY!!!
THAT'S TOO BAD - HAVE YOU HAD IT LONG??
YES - FOR THREE DAYS ALREADY, I'M RIDING ON THE WRONG TRAIN!
GERSTHED
12-4

A Very Sad Case

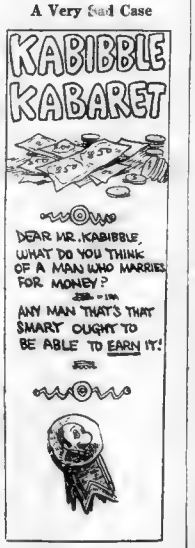
KABIBBLE KABARET
DEAR MR. KABIBBLE, WHAT DO YOU THINK OF A MAN WHO MARRIES FOR MONEY?
ANY MAN THAT'S THAT SMART OUGHT TO BE ABLE TO EARN IT!

HELPFUL HENRY

Registered U. S. Patent Office.

YOU'RE A FINE HUSBAND TO SIT AND DO NOTHING WHILE I PERSPIRE OVER THIS HOT TUB
BY GOLLY IT AIN'T HARDLY FAIR, COME TO THINK ABOUT IT
I'LL TRY TO BE OF A LITTLE USE TO YOU

This Is Progress

Medbury Says in Some Cafes Waiters Serve and Tip Themselves

By John P. Medbury

RESTAURANT prices are getting so high that a lot of people who live in hotels are now cooking in their rooms. The guests fool the manager by cooking corned beef and cabbage and burning incense at the same time.

THERE'S no danger in frying lamb chops if you give them an oriental aroma.

HE thinks the odor comes from Arabia. How is he going to tell that it originated in Chicago?

IT'S alright to make a butcher shop out of your suite providing you can make it smell like a temple.

THE only employe of the hotel who's in favor of you doing your own cooking is the house doctor

THE guest's individual cooking is interfering with the hotel dining room. The only ones the hotel can bank on eating there are the waiters

THEY serve their own meals and tip themselves.

ONE waiter left a dime under his plate and then called himself a cheap skate for leaving such a small tip

THE thing the managers are so sore about is that they never get invited to the guest's room for dinner. They don't know whether it's neglect or kindness.

ONE manager said the guests ought to print a bill of fare and leave it with him. If the dining room ran out of roast beef and a customer wanted it he could give him the number of the suite where he could get some.

IT would be terrible to send a man to 1103 for roast beef and then find out that they were having baked halibut up there.

ONE guy said to the manager: "I like you personally, Mr. Harrison, but why did you send to 306 for hamburger when 202 was having chicken?

SO the manager took him through the halls and let him sniff the different transoms until he found what he wanted.

MOST transoms are built above the doors and this is all right for a tall guy but a little fellow would starve to death.

HE either has to go hungry or work with some bird who has a big nose

BUT a guy with a cold has to take his chances and knock at the door with a fist

A LOT of travelers sit in the lobby and watch the permanent guests come in with their groceries before they make up their mind where they're going to eat dinner

BUT most of the guests are wise and they are now having their meat and vegetables wrapped up to look like flowers.

(Copyright, 1922, by King Features Syndicate, Inc.)

The Winning Nifties

Today's winners

What word is it that when you add a syllable it becomes shorter? Short. (Short-er).

LAURIE AHO,
No. 21 Centennial av., Gloucester.

What has a mouth, but never eats; a foot, but never walks; a head, but never talks, and a bed, but never sleeps?
A river.

HARRY FINER,
No. 480 Harvard st., Dorchester.

He spilled the coffee on my dome,
This waiter sank and bean,
Although he knew I didn't want,
My coffee in the bean.

MRS. JOHN DALEY,
No. 32 Prospect st., Westfield.

We pay a dollar for each Nifty printed. Send one to the Nifty Editor, Boston American.

ONCE OVERS

(Copyright, 1922, by International Feature Service, Inc.)

ARE YOU ALWAYS GOING TO BE WHAT YOU ARE?

There are a lot of people in this world who are too easily satisfied.

To get right down to the personal, how about yourself?

You meet your expenses by holding your expenses down.

Many things you want, many things you would like to provide for your family, but you do not consider it would be worth the extra effort on your part which you would have to make to procure them.

You are satisfied that you have a job that you can keep as long as you can work, and you know just how much money is forthcoming and it is easier to manage not to spend it all than it is to manage a way to get more.

You can cure your wants, that is what you can do, and not need more.

But if you are satisfied thus you are always going to be what you are at present.

You need ambition, incentive to greater accomplishment.

You need a desire to improve, and a desire so strong that you can put your whole heart and soul in the realization of that desire.

Are you a mere bit of flotsam drifting hence?

Then bestir yourself while there's time.

THE BEST JOKE I EVER HEARD

The Boston American will pay $1 for "Best Joke" published. Address "Jokes," Boston American.

The doctor was called to the home of an old negro. When the negro's wife opened the door the doctor said: "What's the matter now Mandy."

"Oh doctah, Mose is powerful sick," replied Mandy.

"What happened to him?" asked the doctor.

"Well," replied Mandy, "it was this way, doctah. Mose works in a livery stable an' one of them mules got sick. An' the boss phoned for a veterinary and the veterinary sent some powdah oveah and told Mose to put the powdah in the tube an' open the mule's mouth and blow the powdah down the mule's throat right through that tube."

"Well," said the doctor, "what happened"

"What happened?" replied Mandy. "Enuff happened. That doggone mule blowed first."

CHARLES W. PHIPPS.
10 Morton street, Lawrence.

REMEMBER?

WHEN yer was a kid.
It was smart.
To say if anyone asked you where was somethin'.
"Oh, I left it on the piano."
An' that would always get a laugh
Because only a rich guy owned a piano.
And it was a luxury to have
A wash woman.
And there weren't many millionaires.
And yer Ma did her own housework
And how yer always snickered.
When yer saw yer teacher
Walking with a beau.
And how the butcher always stopped his team
To give you a ride.
And when the baker's wagon came 'round
You all hung by it.
To get.
A handful of "broken-ups."

Largest Evening Circulation in New England

This Day in History—December 4, 1922

THIS is the anniversary of the death, in 1791, of Wolfgang Mozart, the famous composer. He played in all European capitals. His one enduring opera is the "Magic Flute."

Magazine Page

If This is Your Birthday

YOU are inclined to melancholy, no matter how buoyant your sense of humor, there is always to be found in it just that touch of audity which will make you feared rather than loved. Today is one of uncertain omen.

WHEN KNIGHTHOOD WAS IN FLOWER

See This Romance of Princess Mary Tudor Starring Marion Davies in Super Motion Pictures Which Are Now Showing at the Park Theatre

By Charles Major

"DEVIL a doubt of that, and if you will succeed, too, or my crown's a stew-pan" and he laughed at the huge jest he was about to perpetrate on his poor, old royal brother.

It would seem that the tremendous dose of flattery administered by Marc would have been so plainly self-interested as to alarm the dullest perception, but Henry's vanity was as wide as, and his appetite for flattery so great, that he accepted it all without suspicion, and it made him quite affable and gracious.

Mary kept up her show of affection and docile obedience for a week or two until, she thought, Henry's suspicions were allayed; and then, after having done enough petting and fondling, as she thought, to start the earth itself a moving—as sense never are foolish enough to say it really does—she began the attack direct by putting her arms about the king's neck, and piteously begging him not to wage fire her whole life by sending her to France.

Her pathetic, soul-charged appeal might have softened the heart of Caligula himself; but Henry was not even cruel. He was simply an animal so absorbed in himself that he could not feel for others.

"Oh! it is out at last," he said, with a laugh. "I thought all this sweetness must have been for something. So the lady wants her Brandon, and doesn't want her Louis, yet is willing to obey her dear, kind brother." Well, we'll take her at her word and let her obey. You may as well understand, once and for all, that you are to go to France. You promised to go decently if I would not cut off that fellow's head, and now I tell you that if I hear another whimper from you off it comes, and you will go to France too."

This brought Mary to terms quickly enough. It touched her one vulnerable spot—her love.

"I will go; I promise it again. You shall never hear another word of complaint from me if you give me your royal word that no harm shall come to him—to him," and she put her hands over her face to conceal her tears as she softly wept.

"The day you sail for France, Brandon shall go free and shall again have his old post at court. I like the fellow as a good companion, and really believe you are more to blame than he."

"I am all to blame, and am ready this day to pay the penalty. I am at your disposal to go when and where you choose," answered Mary, most pathetically.

Now Lady Brereton, with no kind mother Demeter to help her. The ground will soon open, and

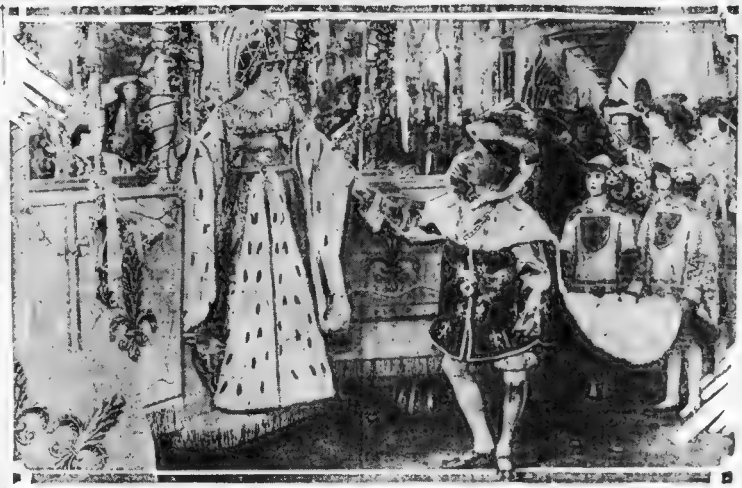

Princess Mary becomes King Louis' queen

Pluto will have his bride.

That evening Cavendish took me aside and said his master, Wolsey, wished to speak to me privately at a convenient opportunity. So, when the bishop left his card-table, an hour later, I threw myself in his way. He spoke gayly to me, and we walked down the corridor arm in arm. I could not imagine what was wanted, but presently it appeared. "My dear Cavendish"—had I been one for whom he could have had any use, I should have grown suspicious—"My dear Cavendish, I know I can trust you, especially when that which I have to say is for the happiness of your friends. I am sure you will never name me in connection with the suggestion I am about to make, and will use the thought only as your own."

I did not know what was coming, but gave him the strongest assurance of my trustworthiness.

"It is the fate of princes in little better than a dead man King Henry perhaps, but I am aware of this and if he has he never cares to read the principles of his speedy death. The the girl ou cursed to me that although the princess cannot die she for brother from this marriage, she may be able in view of her reads and cheerful compliance, to extract some of her ... out of her ... necessity, and to live to prove that, in case of the death of Lady Jane herself shall choose her ... [illegible]

"My lord" I replied, quickly grasping the point, "it is great wonder we have this and not have both brain at [illegible]

"I think you ... [illegible] and hope that both may always be at the service of you and your friends."

I gave the suggestion to Mary as my own, recommending that she proffer her request to the king in the presence of Wolsey, and, although she naturally felt a repugnance to [illegible]

Within a day or two an opportunity offered and she said to Henry: "I am ready to go to France any time you wish and am sure it does not [illegible] but if I do as much for you [illegible] you will at least grant me that when King Louis is dead I may marry whomsoever I wish. He will probably live forever, but let me have at least that hope to give me what cheer it may while I suffer."

The ever-present Wolsey, who was standing near and heard Mary's petition interposed: "Let me add my prayer to that of her highness. We must give her her own way in something."

Mary was such a complete picture of wretchedness that I thought at the time she had really found a tender spot in Henry's heart, for he gave the promise to the effect that she should [illegible]

"My lord" I replied, quickly grasping the point, "it is great wonder we have this and not have both brain at [illegible]

"I think you ... [illegible] and hope that both may always be at the service of you and your friends."

To Be Continued Tomorrow.

World-Famous Story of the All-Conquering Power of Love Over the Heart of the Wilful and Beautiful Sister of the Autocratic King Henry VIII.

WHEN A GIRL MARRIES

By Ann Lisle

PARK was in fine fettle. He kept up a running fire of banter all the way to Miss May's home. But Ralph Lacy sat strangely quiet and received his many ... ing. I had ever known him to be. And I found myself ... to be seen ... he almost ... sleeping. And Park's gayety ... so that I ... couldn't find a ... mood which fully expressed me.

PARK WAS IN FINE FETTLE—SO THAT I REALLY COULDN'T FIND A RUNNING FIRE OF BANTER

"I'll go in and get Aunt May," said Mr. Lacy with an almost explosive force as the car drew up at the curb before the apartment where she had taken a room and bath shortly after I took her into partnership.

"All right," agreed Park easily. "It's not such a bum job you've left me. I can think of worse things than five minutes' tete-a-tete with Mrs. Anna Harrison."

We were still ... like two happy children over what followed that when the door of the car was flung back by the footman Park leaped out, and in another moment he was handing in the sweetest little rose of a person imaginable. Miss May was wearing a cape of soft silver green brocade shot with pink and collared with fluffy silver marabout and in it she was perfect.

"Isn't she the loveliest thing in the world?" mused Park.

"She's a fairy queen—Titania," I said heartily, with my heart full of joy, because she was indeed charming. "It's ... to be Miss May ... evening—an ... enough to match her face right this blessed minute."

Lightly Miss May's hand slid over mine for a second.

"Would you call me—Aunt May—too," she said. "And will you let an old woman interpose a question; or no, I'll say it aloud. Didn't you wear that stunning street-coat because I never mentioned that I'd bought an evening wrap? Didn't you do it to give me the centre of the stage? Don't you fear I hadn't a coat to go with your pretense?"

"Yes," I gasped, astonished at her acumen, too amazed to protest.

Then if it's my party—I vote we stop and let Aunt Cal for the wonderful ... and ... gold brocade cape I ... on you one night when you and Mr. Neal and Miss Phoebe were at theatre together."

"You darling," I cried. "Isn't she—clever?"

"I'd say there were two darlings in this car, wouldn't you, Ralph?" asked Park with a choke in his voice. "I didn't know women could be so gallant to each other and your ... wanted the other to have all the admiration and glory."

I didn't know an evening could start so ... so ... said Ralph Lacy in a low tone that was almost reverent. "I hope the rest of it keeps up to the finest bit of character I've ever seen displayed by daughters of Eve."

Squirming in the keenness of his own ... Park was quite uncomfortable. Perhaps Miss May sensed this and was looking for a way out when she cried:

"Of course it's going to keep getting better and better. Haven't we something to look forward to yet—seeing Max Hoadley?"

I actually thought there was a note of eagerness in her voice. Was it at the thought of Max Hoadley—or did the sudden sliding of her hand over mine mean that she meant to stand between me and ... indebted to ... a comic air of the luxurious car.

Here we are children!" cried Park as the car drew up before a restaurant, whose air of imposing magnificence made me thankful that Miss May had insisted on my ... off for the right sort of evening coat.

"Welcome to the party!" carolled Park again as if to make up for Mr. Lacy's peculiar silence ever since his own exclamation that it looked like a glorious evening and that he'd never seen ... daughters of Eve show finer consideration for each other.

With great gallantry ... ers handed first Miss May and then me to the sidewalk and in through the wide doorway of the most exclusive restaurant in town. And there, waiting for us in the hall, were Max Hoadley and Mr. Rockhill.

The younger man was perfectly groomed in the "latest thing" as a theatre program might have recommended it. But strangely enough Max Hoadley's rather squat, broad figure had an authority more nearly in keeping with the wonderful diet notion and Mr. Lacy's undeniable look of "being somebody."

There was a chorus of good evenings, and then Miss May and I were permitted to disappear into the dressing room for the primking women are supposed to require even though they've spent hours doing it at home.

"Do we keep on our coats?" she asked in a flutter of excitement, which sent flaxs of soft color flying high in her cheeks.

"If you look any more adorable out of that lovely coat than in it, we don't!" I laughed.

Copyright, 1922, King Features Syndicate, Inc.
The Boston American

BEST PATTERNS FOR SIX CENTS

YOUR CHOICE OF LATEST STYLES

The Boston American offers today more of its new and stylish dress patterns at a price never before equalled. It will cost from 15c to $1 to duplicate these patterns anywhere else. Orders MUST be on OFFICIAL COUPON.

Boston American Dress Pattern Coupon

Pattern No.____ Size.____ | Pattern No.____ Size.____

Pattern No.____ Size.____ | Pattern No.____ Size.____

Name.____

Street.____

City or Town.____ State.____

Fill out and mail (enclosing six cents for each pattern) to PATTERN EDITOR, Boston American 8a Summer St., Boston 8, Mass.

4066

4066 A PLEASING SUMMER FROCK. Attractive long lines and comfortable short sleeves mark this design as up to date and desirable. Figured foulard and organdy are combined in this instance. One could have this in linen with trimming in a contrasting color or in gingham with ... ffeta bands. The width of the skirt at the foot is 2¼ yards.

The pattern is cut in seven sizes: 34, 36, 38, 40, 42, 44 and 46 inches bust measure. A 36-inch size requires 5⅞ yards of 32-inch material.

3889

A POPULAR MODEL.

3889. The jumper style offers many possibilities in design, finish and material. As here shown, the waist is lengthened in panel effect, over the front, and is joined to gathered skirt sections over sides and back. The dress may be of serge or jersey cloth, and the guimpe of crepe, lawn, voile or batiste.

The pattern is cut in 4 sizes: 4, 6, 8 and 10 years. The guimpe will require 1¼ yards of 27-inch material, and the dress 2¾ yards for a 6-year size.

3972 3949 4147

3972. Ladies' Skirt.

Cut in 6 sizes: 25, 27, 29, 31, 33 and 35 inches waist measure. A 29-inch size requires 3¾ yards of 44-inch material. The width at the foot is 2¾ yards.

3949. Ladies' Waist.

Cut in 6 sizes: 34, 36, 38, 40, 42 and 44 inches bust measure. A 38-inch size requires 2¾ yards of 36 inch material.

—Sew How to Christmas Basket Fund—

4147. Ladies' Skirt.

Cut in 7 sizes: 25, 27, 29, 31, 33, 35 and 37 inches waist measure. A 27-inch size requires 2½ yards of 44-inch material. The width of the foot is 2⅜ yards.

A POPULAR STYLE

3929. With a ... ing and neat looking as this one, work will speed rapidly. The lines are comfortable and pleasing. Gingham or percale with facings of white will develop nicely in this model.

The pattern is cut in 7 sizes: 34 36 38, 40, 42, 44 and 46 inches bust measure. A 38-inch size requires 5⅛ yards of 36-inch material. The sleeve may be finished in wrist or elbow length. The width of the skirt at the foot is 2 yards.

—Sew How to Christmas Basket Fund—

Advertisement

You Can't Brush Or Wash Out Dandruff "Use Liquid Arvon"

The only sure way to get rid of dandruff is to dissolve it, then you destroy it entirely. To do this get about four ounces of ordinary liquid arvon; apply it at night when retiring; use enough to moisten the scalp and rub it in gently with the finger tips.

Do this tonight, and by morning most, if not all of your dandruff will be gone and three or four more applications will completely dissolve and entirely destroy every sign and trace of it, no matter how much dandruff you may have.

You will find, too, that all itching and digging of the scalp will stop at once, and your hair will be fluffy, lustrous, glossy, silky and soft and look and feel a hundred times better.

You can get liquid arvon at any drug store and it never fails to do the work.

USE IT FOR SANITARY REASONS

DON'T take chances with your children's welfare. Make them safe and secure against vermin. KIL-VE is a clean and harmless, non-oily, non-sticky preparation, that destroys, not only vermin, but eggs, nits or larvae and their breeding place. It doesn't interfere with growth or color of the hair, and NO FINE COMB NEEDED thereafter. Sold at all drug stores—35c, 65c and $1.25.

SCHWARZ'S KIL-VE

DESTROYS VERMIN ON CHILDREN'S HEADS

GET RID OF THAT "TIRED FEELING"

DO you feel run down and half sick all the time? Are you thin, pale, easily tired—no energy, no ambition, no "pep"?

Now is the time to take Gude's Pepto-Mangan. It will brace you up, give you a delightful feeling of vigor and ambition, enrich your blood, build firm, solid flesh, and bring the healthy color back to your skin.

Your druggist has Gude's—Liquid or solid, as you prefer.

Gude's Pepto-Mangan

Tonic and Blood Enricher

BEST APPLE RECIPE

A box of 113 Jim Hill Delicious apples will be given each day for the best recipe of how to prepare them for the table. The winner will be printed here. Address Recipe Editor, Boston American, Na to Summer street, Boston, Mass.

Apple Snow

Pare and grate one large apple sprinkling it with one cup of powdered ... Break ... whites of two eggs and ... to a stiff froth. Fold in a ... dish ... sprinkle with a half cupful ... sugar and ... Serve as ...

MRS J W MONROE.

THE TRUTHFUL SEX

By BEATRICE FAIRFAX

I[illegible] woman was held ... [illegible] ... men have ruled the world ... [illegible] ... [illegible] ... [illegible]

Largest Evening Circulation in New England

Magazine Page

Masterlinck's Wisdom

COME years ago M. Maurice Maeterlinck was forbidden to smoke by his physician. He discovered that by filling his pipe as usual and placing it unlighted in his mouth, the required inspiration comes as formerly.

Clock Made of Glass

A BOHEMIAN glass polisher has constructed a clock which, with the exception of the springs, is made entirely of glass, even the hands, shafts and cog-wheels, and the glass wedges and pins used in the running gear.

KIMONO, By JOHN PARIS

Great Exposure of How Japanese Treat Their Women

SUPPRESSED BY JAPANESE GOVERNMENT

This startling and intensely interesting story of the Cherry Blossom Kingdom, telling what the Japanese think of women, was suppressed by the Japanese government. The expose has stunned Europe and opened the eyes of the world to what has really been going on. John Paris, the author, was an English diplomat there for years.

THE CHARACTERS IN THE STORY:

THE HONORABLE GEOFFREY BARRINGTON, son of Lord Brandan, a Captain in the British Army, resigns his commission when he weds

ASAKO FUJINAMI, heiress, daughter of Japanese parents who are dead; brought up and educated in French convent schools and introduced to London society by

LADY EVERINGTON, a brilliant matchmaker, who did not foresee the result of the bringing together of the two. At the reception toasts are drunk to the closer union of Britain and Japan, but both British and Japanese diplomats in the distinguished company evade the suggestion that the couple visit Japan, as appears to be their desire. Some of the reception guests frankly question the wisdom of the marriage and doubt the possibility of a happy life for the pair. Lady Everington, in her anxiety for the young Captain, who has been her special protege, interviews

COUNT SAITO, the Japanese Ambassador, who tells her the Fujinamis belong to the nouveaux riches of Japan, but gives little information of their origin or the source of their wealth. A visit to his wife's guardians, the Muratas, a Japanese family living in Paris, and a sojourn among the cosmopolitans of Deauville, sharpen the desire to see Japan. Aboard the ship they meet

VISCOUNT KAMIMURA, returning home to wed a bride he has never seen. A stop at Nagasaki is the first sight of Japan. A part of the revelation is the Chonkina, or Geisha dance, seen by Barrington, who is shocked by the performance. He is disturbed to learn from the talk of Americans and Englishmen that marriages with Japanese women are not favorably regarded.

YANAKA, a nondescript Japanese, attaches himself to Barrington and accompanies him to Tokyo, where Geoffrey meets

REGGIE FORSYTH, attache to the British embassy, musical and romantic, who has just been transferred from Paris.

YAE SMITH, daughter of a Japanese mother and an English father, languishes around Reggie's apartment, where Barrington meets her.

SAITO, lawyer for the Fujinami estate, arranges for the Barringtons to meet the bride's family. Barrington is not impressed. A family conference discloses that the Fujinami income is derived from the Geisha house privileges in Tokyo and elsewhere. It is decided that Asako should be divorced and married to a Japanese.

ASAKO, Barrington's bride, begins to learn something of Japanese family relations and hear about her father and mother, the one a poet and the other a delicate, clinging little woman, who died when Asako was born.

"Oh, no!" The poor girl shivered. "I wouldn't marry again!"

"IF Asako is barren, then a son must be adopted," said the old gentleman.

"To adopt twice in succession is unlucky," objected Mr. Fujinami Gentaro.

"Then," said Mrs. Shidzuye, "the old woman of Akabo shall come for consultation. She shall tell if possible for her to have babies."

Akabo was the up-country village, whence the first Fujinama had come to Tokyo to seek his fortune. The Japanese never completely loses touch with his ancestral village; and for over a hundred years the Tokyo Fujinami had paid their annual visit to the mountains of the North to render pious rite to the graves of their forefathers. They still preserved an inherited faith in the "wise woman" of the district, who, from a "foreign-style" room in an upper story with glass in the windows instead of shoji—with white muslin blinds, a colored lithograph of Napoleon and a real bed, recently purchased in Sadako's pleading that everything must be done to make life happy for their guest.

"But she is a Japanese," Mr. Fujinami Gentaro had objected. "It is not right that a Japanese should sleep upon a tall bed. She must learn to give up luxurious ways."

Sadako protested that her cousin's health was not yet assured; and so discipline was relaxed for a time.

Asako spent most of her days in the tall bed, gazing through the open doorway, across the polished wood veranda, like the toffee veranda of a confectioner's model, past the wandering branch of an old twisted pine tree which crouched by the side of the mansion like a faithful beast, over the gimmy landscape of the garden, to the scale-like roofs of the distant city, and to the pagoda on the opposite hill.

It rested her to lie thus and look at her country. From time to time Sadako would steal into the room. Her cousin would leave the invalid in silence, but she always smiled; and she would bring some offering: now her, a dish of food —Asako's favorite dishes, of which Tanaka had already compiled a complete list—or sometimes a flower. At the open door she would pause to shuffle off her pale blue zori (sandals); and she would glide across the clean rice-straw matting shod in her snow-white tabi only.

Asako gradually accustomed herself to the noises of the house. First, there was the clattering of the amado, the wooden shutters, whose removal announced the beginning of the day, then the gurgling and the aspirations which accompanied the family ablutions, then the harsh sound of the men's voices and their rattling laughter, the sound of their feet on the gravel paths of the garden, like the tedious dropping of heavy rain on an iron roof, then the flickering laughter of the maids as they went about their daily soji (house-cleaning), the shrill noises like chirping of birds and giggle; then the afternoon stillness when every one was absent or sleeping; and then, the revival of life and bustle at about six o'clock, when the clogs were shuffled off at the front door, when tea-service began to jingle and when sounds of swishing water came up from the bath-house, the crackle of the wood fire under the bath-tub, the smell of burning logs and the distant odors of the kitchen.

Big Black Crow

Outside the twilight was beginning to gather. A big black crow flopped lazily on to the branch of the neighboring pine tree. His harsh croak disturbed Asako's mind like a threat. High overhead passed a flight of wild geese in military formation on their way to the continent of Asia. Lights began to peep among the trees. Behind the squat pagoda a ray of raspberry pink closed the background.

The twilight is brief in Japan. The night is velvety, and the moonlight and the starlight transfigure the dolls' house architecture, the warped pine trees, the feathery bamboo clumps and the pagoda spires.

From a downstair room there came the twang of cousin Sahko's koto, a kind of zither instrument, upon which she played interminable melancholy sonatas of liquid, detached notes, like desultory thoughts against a background of silence. There was no accompaniment to this music and no song to chime with it; for, as the Japanese say, the accompaniment for koto music is the Summer nighttime and its heavy fragrance, and the voice with which it harmonizes is the whisper of the breeze in the pine branches.

Long after Sadako had finished her practice could be borne upon the distance the still more melancholy pipe of a student's flute. This was the last human sound. After that the night was left to the orchestra of the insects—the grasshoppers, the crickets and the semi (cicadas). Asako soon was able to distinguish at least ten or twelve different songs, all metallic in character, like clock springs being slowly wound up and then let down with a run. The night and the house vibrated with these infinitesimal chromatics. Sometimes Asako thought the creatures must have got into her room, and feared for entanglements in her hair. Then she remembered that her mother's nickname had been "the Semi," and that she had been so called because she was always happy and singing in her little house by the river.

Asako Aroused

This memory aroused Asako one day with a wish to see how her own house was progressing. This wish was the first positive thought which had stirred her mind since her husband had left her; and it marked a stage in her convalescence.

"If the house is ready," she, thought, "I will go there soon. The Fujinamis will not want me to live here permanently."

This showed how little she understood as yet the Japanese family system, whereby relatives remain as permanent guests for years on end.

"Tanaka," she said one morning, in what was almost her old manner, "I think I will have the motor car today."

Tanaka had become her body servant as in the old days. At first she had resented the man's reappearance, which awakened such cruel memories. She had protested against him to Sadako, who had smiled and promised. But Tanaka continued his ministrations, and Asako had not the strength to go on protesting. As a matter of fact, he was specially employed by Mr. Fujinami Gentaro, to spy on Asako's movements, an easy task hitherto, as she had not moved from her room.

"Where is the motor car, Tanaka?" she asked again.

He grinned, as Japanese always do when embarrassed.

"Very sorry for you," he answered; "motor car has gone away."

"Has Captain Barrington——" Asako began instinctively; then, remembering that Geoffrey was now many thousand miles away from Japan, she turned her face to the wall and began to cry.

"Young Fujinami San," said Tanaka, "has taken motor car. He go away to mountains with geisha girl. Very bad, young Fujinami, very roue."

Asako thought that it was rather impertinent to borrow her own motor car without asking permission, even if she was their guest. She did not yet understand that she and all her possessions belonged from henceforth to her family—to her male relatives, that is to say; for she was only a woman.

Interested At Last

"Old Fujinami San," Tanaka went on, happy to find his mistress, to whom he was attached in a queer Japanese sort of a way, interested and responsive at last, "old Mr. Fujinami, he also go to mountain with geisha girl, but different mountain. Japanese people all very roue. All Japanese people like to go away in Summer season with geisha girl. Very bad custom. Old Mr. Fujinami San, not so very bad? keep same geisha girl very long time. Perhaps Lady-ship see one little girl, come sometime with Miss Sadako and bring meal-time things. That little girl is geisha girl's daughter. Perhaps old Mr. Fujinami San's daughter also, I think; very bastard; I don't know."

So he rambled on in the fashion of servants all the world over, until Asako knew all the ramifications of her relatives, legitimate and illegitimate.

She gathered that the men had all left Tokio during the hot season, and that only the women were left in the house. This encouraged her to descend from her eyrie, and to endeavor to take up her position in her family, which was beginning to appear the less reassuring the more she learned about its history.

The life of a Japanese lady of quality is peculiarly tedious. She is relieved from the domestic cares which give occupation to her humble sisters. But she is not treated as an equal or as a companion by her menfolk, who are taught that marriage is for business and not for pleasure, and consequently that home-life is a bore. She is supposed to find her own amusements, such as flower-arrangement, tea-ceremony, music, kimono-making and the composition of poetry. More often, this refined and innocent ideal degenerates into a poor trickle of an existence, enlivened only by scrappy magazine reading, servants' gossip, empty chatter about clothes, neighbors and children, backbiting, envying and malice.

Red Cross Show

Once Sadako took her cousin to a charity entertainment given for the Red Cross at the house of a rich nobleman. A hundred or more ladies were present; but stiff decility prevailed. None of the guests seemed to know each other. There was no friendly talking. There were no men guests. There was three hours' agony of squatting, a careful adjustment of expansive kimonos, weak tea and tasteless cakes, a blank staring at a dull conjuring performance, and deadly silence.

"Do you ever have dances?" Asako asked her cousin.

"The geisha dance, because they are paid," said Sadako primly. Her poor head no longer cordial and sympathetic. She set herself up as a mentor to this young savage, who did not know the usages of civilised society.

"No, not like that," said the girl from England; "but dancing among yourselves with your men friends."

"Oh, no, that would not be nice at all. Only tipsy persons would dance like that."

Asako tried, not very successfully, to chat in easy Japanese with her cousin; but she fled from the interminable talking parties of her relatives, where she could not understand one word, except the innumerable parenthesis — naruhodo (indeed) and so desu ka (is it so?)—with which the conversation was studded. As the realisation of her solitude made her nerves more jumpy, she began to imagine that the women were forever talking about her, criticizing her unfavorably and disposing of her future.

The only man whom she saw during the hot Summer months, besides the inevitable Tanaka, was Mr. Ito, the lawyer. He could talk good English. He was not so egotistical and bitter as Sadako. He had traveled in America and Europe. He seemed to understand the trouble of Asako's mind, and would offer sympathetic advice.

Must Be Patient

"It is difficult to go to school when we are no longer children," he would say sententiously. "Asa San must be patient. Asa San must forget. Asa San must take Japanese husband. I think it is the only way."

"Oh, no," the poor girl shivered; "I wouldn't marry again for anything."

"But," Ito went on relentlessly, "it is hurtful to the body when once it has custom to be married. I think that is reason why so many widow women are unfortunate and become mad."

Every day he would spend an hour or so in conversation with Asako. She thought that this was a sign of friendliness and sympathy. As a matter of fact, his object at first was to improve his English. Later on more ambitious projects developed in his fertile brain.

He would talk about New York and London in his queer stilted way. He had been a fireman on board ship, a teacher of jiujitsu, a jugler, a quack dentist, Heaven knows what else. Driven by the conscientious inquisitiveness of his race, he had endured hardships, contempt and rough treatment with the smiling patience inculcated in the Japanese people by their education. "We must chew our gall, and bide our time," they say, when the too powerful Sir Power insults or abuses them.

He had seen the magnificence of our cities, the vastness of our undertakings and had returned to Japan with great relief to find that life among his own people was less strenuous and fierce, that less was left to individual courage and enterprise, that things happened more often than things were done. The impersonality of Japan was as restful to him as it is aggravating to a European.

But it must not be imagined that Ito was an idle man. On the contrary, he was exceedingly hard-working and ambitious. His dream was to become a statesman, to enjoy unlimited patronage, to make men and to break men and to die a peer. When he returned to Japan from his wanderings with exactly two shillings in his pocket, this was his program. Like Cecil Rhodes, his hero—among white men, he made a will distributing millions.

Rich Cousins

Then he attached himself to his rich cousins, the Fujinami; and very soon became indispensable to them. Fujinami Gentaro, an indolent man, gave him more and more authority over the family fortune. It was dirty business, this buying of girls and hiring of pimps, but it was immensely profitable; and more and more of the profits found their way into Ito's private account. Fujinami did not seem to care. Takeshi, the son and heir, was a nonentity. Ito's intention was to continue to serve his cousins until he had amassed a working capital of a hundred thousand pounds. Then he would go into politics.

But the advent of Asako suggested a short cut to his hopes. If he married her he would gain immediate control of a large interest in the Fujinami estate. Besides, she had all the qualifications for the wife of a Cabinet Minister, knowledge of foreign languages, ease in foreign society, experience of foreign dress and customs. Moreover, passion was stirring in his heart, the swift, stormy passion of the Japanese male, which, when thwarted, drives him toward murder and suicide.

Like many Japanese, he had felt the attractiveness of foreign women when he was traveling abroad. Their independence stimulated him, their savagery and their masterful ways. Ito had found in Asako the physical beauty of his own race together with the character and energy which had pleased him so much in white women. Everything seemed to favor his suit. Asako clearly seemed to prefer his company to that of other members of the family. He had a hold over Fujinami which would compel them to assent to anything he might require. True, he had a wife already, but she could easily be divorced.

Tolerated Him

Asako tolerated him, quite de milieux. Cousin Sadako was becoming tired of their system of mutual instruction, as she tired sooner or later of everything.

She had developed a romantic interest in one of the pet students whom the Fujinami kept as an advertisement and a bodyguard. He was a pale youth with long greasy hair, spectacles and more gold in his teeth that he had ever placed in his waist-band. Propriety forbade any actual conversation with Sadako; but there was an interchange of love letters almost every day, long subjective letters, describing states of mind and high ideals, punctuated with shadowy Japanese poems and with quotations from the Bible, Tolstoy, Nietzsche, Bergson, Rucken, Oscar Wilde and Samuel Smiles.

Sadako told her cousin that the young man was a genius and would one day be professor of literature at the Imperial University.

CHAPTER XXIII
The Real Shinto.

To no saka, wo
Nagi ni tatoyemu?
Asa-kaze-yuku
Kogi-yuku fune no
Ato no shiro-nami.

To what shall I compare
This world?
To the white wake behind
A ship that has rowed away
At dawn!

When the Autumn came and the maple trees turned scarlet, the men returned from their long Summer holidays. After that Asako's lot became heavier than ever.

"What is this talk of tall beds and special cooking?" said Mr. Fujinami Gentaro. "The girl is a Japanese. She must live like a Japanese and be proud of it."

So Asako had to sleep on the floor alongside her cousin Sadako in one of the downstairs rooms. Her last possession, her privacy, was taken away from her. The soft mattresses which formed the native bed, were not uncomfortable; but Asako discarded at once the wooden pillow, which every Japanese woman fits into the nape of her neck, so as to prevent her elaborate coiffure becoming disarranged. As a result, her head was always untidy, a fact upon which her relatives commented.

"She does not look like a great foreign lady now," said Mrs. Shidzuye, the mistress of the house. "she looks like onandon (a rough kitchen maid) from a country inn."

The other women tittered.

One day the old woman of Akabo arrived. Her hair was quite white like spun glass, and her wizen face was wrinkled like a ruffed map. Her body was bent double like a lobster, and her eyes were dim with cataracts. Cousin Sadako said with awe that she was over a hundred years old.

Had To Submit

Asako had to submit to the indignity of allowing this decrepit hag to pass her fumbling hands all over her body, pinching her and prodding her. The old woman smelt horribly of daikon (pickled horse-radish). Furthermore the terrified girl had to answer a battery of questions as to her personal habits and her former medical relations. In return, she learned a number of curious facts about herself, of which she had hitherto no inkling. The lucky coincidence of having been born in the hour of the Bird and the day of the Bird set her apart from the rest of womankind as an exceptionally fortunate individual. But, unhappily, the malignant influence of the Dog Year was against her matters.

When once this disaffected animal had been conquered and cast out, Asako's fortune would be a very bright one. The family which agreed with the Fujinami that the Dog had in all probability departed with the Soviolen husband. Then the toothless crone breathed three times upon the mouth, breasts and thighs of Asako; and when this operation was consluded, she stated her opinion that there was no demon, obstetrical or esoteric, why the ransomed daughter of the house of Fujinami should not become the mother of many children.

But on the psychical condition of the family in general she was far freer with her advice. Everything about the mansion, the growth of the garden, the flight of the birds, the nature of the clouds, foreboded dire disaster in the near future. The Fujinami were in the grip of a most alarming ingle (chain of causes). Even the natural "rough ghosts" were abroad; and were almost certain to do damage before Autumn was out. Several

Prices Weaken Over Broad New York List After Good Start; Money at 5%

FORBES' VIEWS ON FINANCE

—By B. C. Forbes—

Many business men and many friends of business men are on the wrong track.

Pessimism is so unpopular and optimism so popular in the wonderful land that business leaders and others feel that the best thing to do is to paint ultra bright pictures of the present business position and of the future.

This is an unwise course to follow at this time.

* * *

You must have noticed that almost every pick up a newspaper or a business periodical dealing with public affairs must meet your eye. Schwab is reported as predicting the biggest business ever; President Mitchell of the largest bank in America returns from Europe with a cheerful description of conditions there; the Federal Reserve Board gives a glowing account of the boomy conditions throughout our own country; the White House, the Department of Commerce and other Washington institutions and departments all indulge in enthusiastic superlatives over the lovely state of business affairs.

* * *

With what result?

* * *

Why, the farmers have become convinced that it is time for them to receive a more generous share of the wonderful business bountifulness they read so much about, and they, accordingly, demand prompt and sweeping reduction of railroad rates, the setting aside of uncounted millions of money for them at cheap rates, and other action calculated to help agriculture and hurt business.

Many Washington politicians reason that, since business is booming so tremendously and is now as strong as the rock of Gibraltar, no harm will be done if heavily increased taxes are levied upon munitions and profits and other tax measures conjured up to compel "capital" to pay a heavier share of the national burden.

Then depend upon it that before long labor leaders are going to demand that the workers receive better participation in all this delightful prosperity they are constantly hearing and reading about.

Consumers of many varieties of merchandise are going to raise a serious howl when they are told they must pay increased prices, for they will protest that, since everything has been going along so swimmingly, there is no excuse for corporations and other suppliers of goods tagging on something more to the price, and the tendency will be to incite another "buyers strike."

* * *

If I could feel for one moment that the business position was absolutely impregnable, capable of withstanding any and every conceivable assault, then I would say let the agrarian interests go on slashing railroad rates, cutting rates; let the farmers' block pass Washington; let Congress impose all sorts of additional tax burdens on the business world, and let currency and credit be manipulated any old way.

* * *

But, as I have already stated in these articles, I do not believe that the business situation and the business outlook are fool-proof.

* * *

Frankly, I feel that the most clear-sighted business men all around is called for, if the quite remarkable improvement which has developed during recent months is not to be arrested.

In other words, I am trying to look ahead, and, looking ahead, I cannot but feel that we are moving toward dangers which may or may not be avoided.

* * *

The surest way not to avoid them is for every one in the financial and business world to become grandiloquently and blindly optimistic.

(Copyright, 1922, by B. C. Forbes.)
Give Now to Christmas Basket Fund—

WHEAT SELLS OFF IN CHICAGO MARKET

In the Chicago pit wheat sold ¼ to ½ lower, corn steady to a fraction and oats ¼ to ⅜ lower. Wheat—Dec. 113; May 116 to 115¾; July 107⅛ to ⅞. Corn—Dec. 70⅝ to ¾; May 69⅜ to ⅝; July 69.

Give Now to Christmas Basket Fund—

Remington to Pay

Payment of all back dividends on Remington Typewriter first preferred is to be expected by July 1, 1923.

New York Curb

By Cosmopolitan News Service

Prices on the New York Curb were:

Anglo-Amer. Oil	19¾
Atlantic Lobos Oil	7⅝
Boston & Wyoming Oil	92
Cardinal Silver	24
Cities Service	107
Carib Syndicate	2
Continental Motors	10½
Imperial Motors of Indiana	14
Durant Motors	62⅜
Hartis	249
Gulf	54
Glen Alden Coal	51
Hupp Motor	9¾
Howe Sound Company	4⅜
Imperial Oil (Canada)	112
Indiana Pipe Line	90
International Petr	21
Kirby Petroleum	3
Mammoth	31¾
Marine Oil Export	19
Merritt Oil Corp	10
Mexican Oil	10¾
New York Oil	43
Ohio Cities Gas pfd	116⅝
Prairie Oil & Gas	499
Prairie Pipe Line	209
Radio Corp of America	4⅜
Simms Refining	8⅞
Simms Petroleum	12¾
Southern States	17½
S O of California	37
S O of Indiana	115⅝
S O of Kentucky (new)	122
S O of New Jersey	39¼
S O of New York	68⅛
Texapah Extension	3⅝
United Retail Candy Stores	1⅛
Vacuum Oil	345

MARKET ABOVE DAY'S LOW IN FINAL HOUR

Prices weakened over a broad list in New York after stocks had made a good start. Money renewed at 5 per cent. The market was above the day's low in the final hour.

U. S. Steel was off more than a point. California Pete was up over 4 points. Endicott-Johnson sold off 3 points on disappointment over failure to declare extra cash dividend, then rallied.

The hasty elimination of a substantial part of the outstanding short interest on the recent advance left the market in a vulnerable position for further attack, and speculation continued to give way in the early afternoon.

Fisher Body was depressed 7 points, Gulf States Steel 3¼, Sears Roebuck and Standard Oil of California 3¾, and Northern Pacific, Great Northern preferred, Consolidated Gas, Famous Players, Coca Cola, Republic Steel, Standard Oil of New Jersey, People's Gas, U. S. Rubber and American Car 2 to 2¾.

Union Tank Car jumped 12 points, to 132, a new high figure for the year, on expectation of a large extra dividend.

Electric Storage Battery was at a new 1922 high.

Prices Mostly Steady in Boston Transactions

Prices were mostly steady in transactions on the Boston Stock Exchange. Point or more gains were made by Boston & Maine Classes B and C, Eastern Massachusetts Street Railway preferred and Pacific Mills.

Edison was off more than a point, while Edison rights dipped to 3¼, their low since listing.

Fractional gain came in Calumet & Arizona, Copper Range, Mississippi Power, New Cornelia, Gray & Davis, and Anaconda.

Give Now to Christmas Basket Fund—

LOAN STATEMENT PLAN GIVEN UP

The committee on business conduct of the New York Stock Exchange has notified the members that the weekly statement of the amount of their brokerage loans outstanding no longer would be required.

During the war a committee of bankers, acting for the Federal Reserve Board, collected these statistics in order to provide means whereby brokerage houses could obtain sufficient funds to carry on their business at a low interest rate without competition from the government, which was then carrying on its Liberty Loan campaign.

It is explained that the need for such reports has disappeared.

Give Now to Christmas Basket Fund—

Arizona Commercial

Production of Arizona Commercial in November was 703,000 pounds. In October it was 782,000.

Replies to Investors

Queries of interest to investors will be answered in this column by mail. Send questions, with stamped, self-addressed envelope, to Frank H. Melson, Financial Editor, Boston American, No. 80 Summer street, Boston, Mass.

BUTTERICK COMPANY.

To O. D. B., Milton—Butterick Company is the capital stock of fashion publishing concern. Speculative, inactive issue. Rather closely held. Management satisfactory. Financial position fair. Outstanding 146,421 shares, $100 par value, junior to $766,000 mortgages; $800,000 Butterick Publishing preferred. Annual value $25.50 a share, good will excluded. Current assets $4,229,075, including $373,000 stock, $2,083,000 accounts receivable. $1,787,000 inventory. Current liabilities $1,405,495, including $450,000 notes payable, $83,000 taxes, $853,000 accounts payable. Net working capital $2,814,580. Surplus $2,398,617. Reserve $179,021. Dividend, none. Business improved.

PLYMOUTH CORDAGE.

To L. A., Leverett st.—At the annual meeting of Plymouth Cordage Company stockholders, President Loring stated that sales for the year ended July 31, 1922, amounted to $11,500,000, compared with $15,500,000 in the preceding fiscal period and $23,000,000 in the year ended July 31, 1920. The decrease in gross was due to the sharp decrease in average prices of rope and twine, although a larger tonnage of products was moved.

Mr. Loring spoke of the disadvantages under which foreign buyers of sisal were operating in Yucatan. The government has exempted native manufacturing companies from taxes and so-called "independents" will have to bear the brunt of government levies.

Surplus stocks of twine and rope have been greatly reduced during the last few months and the trade is now on a more healthy basis.

Cash position of Plymouth Cordage has improved since compilation of the annual figures.

NEW YORK STOCKS

Best Comparative Daily Table Published in New England

1922 High	1922 Low	Stock and Div. Rate in $	Open.	High.	Low.	Last.	Close.	Prev.
62	38	Adams Express. (6)	63⅝	64¼	63⅛	64		63
26	10½	Advance Rumely.....	13¼	13½	13¼	13½		—
80½	21¼	Adv Rumely pf (3)...	40¼	40¾	40¼	40¾		—
86	45½	Air Reduction (4)..	62	62	60	60		63
19¾	9½	Alax Rubber	12⅝	12⅝	11⅞	12		12⅛
7	3	Alaska Juneau	7	7	7	7		7⅛
51¾	50⅝	Allied Chem & D (4)	51¾	72½	72	72½		3
119¾	107	All Am Cables (7)...	125	128	125	127		—
47¾	27¾	Allis-Chal Mfg (4)...	43½	45¾	43½	45¾		42¾
42⅞	27¼	Am Ag Chem	31⅝	31⅝	31⅛	31⅝		30¾
67	31¼	Am Beet Sugar	40	40	40	40		41
49	34½	Am Bosch Magneto ..	34¾	34¾	34⅝	34⅝		35½
78½	71	Am Can (5).....	71	71	70	70¾		71½
120	108	Am Car & Fdy (7)...	108	108	108	108		108
14	8	Am Chicle	9⅝	9⅝	9⅝	9⅝		—
36½	14¾	Am Cotton Oil.....	18⅝	19¼	18¼	19¼		18¾
41	24¾	Am Cotton Oil pf....	36	36	36	36		36¼
7¼	4½	Am Druggist Syn.....	5¼	5¼	5¼	5¼		5⅛
162	135	Am Express (8).....	135	135	135	135		—
17½	16⅝	Am Hide & Leather 1l	17	17	17	17		—
74¾	60	Am Hide & L pf.....	66	66	66	66		—
122	104	Am Ice Co.....	105	105	103½	103½		105
50¾	28¼	Am International ..	28	28	27¾	27¾		29½
49¾	28¾	Am La& Pire En (1)	31⅛	31⅛	31⅛	31⅛		—
136¾	102	Am Locomotive (6)..	121	121	119	119¾		120¾
53¾	44	Am Metals (3).....	46	46⅝	47	47⅝		48
111	84	Am Radiator (4)....	108	108	108½	108½		110
8½	3½	Am Saf Razor (2c)..	7	7	7	7		7
97¾	39	Am Ship & Com.....	39⅛	39⅛	39⅛	39¼		39¼
67⅞	41¾	Am Smelting & Ref ..	54	54⅛	54	54⅛		54¾
48⅜	30¾	Am Steel Fdries (3).	43⅝	44	43⅝	44		44⅞
94¾	84½	Am Sugar Refining ..	78	78	78	78		78½
47	27⅜	Am Sumatra Tob.....	28	28	28	28		28⅞
129⅝	114⅜	Am Tel & Tel (9)...	123⅝	123⅝	123⅝	123⅝		123⅝
169⅞	139¾	Am Tobacco (12).....	156	156	156	156		156
155¾	128	Am Tob Cl B (12)...	151½	151½	151½	152		152
99	90	Am W W & Elec.....	93¾	93¾	93¾	93¾		93¾
108	78½	Am Woolen (10).....	96	96	94	96		96
21	12¾	Am Zinc L & S.....	13	13	13	13		13
49	40	Anaconda Copper....	48½	49	48½	49		49¼
3	⅞	Assets Realization..	1⅛	1⅛	1⅛	1⅛		1⅛
48¾	43	Asso Dry Goods (4)..	45¾	46	45½	46		46
108½	91	Associated Oil (8)..	108½	108½	108½	108½		108½
108½	81½	Atch T & S Fe (6)...	101½	101½	100⅝	100⅞		102
87½	74	Atch T & S Fe pf(6)	90¾	90¾	90¾	90¾		90¾
8½	¾	Atlanta Birm & Atl..	1	1	1	1		1
124⅝	69	Atlantic Coast L (7)	113½	114	113½	114		114
41¾	24¾	Atlantic Gulf & W I	24	24	24	24⅛		24⅝
34¾	9¾	Austin-Nichols.....	34¾	34¾	32	33		33¾
142¾	82¾	Baldwin Loco (6)...	117½	118	116	116¾		117½
118	68	Baltimore & Ohio pf (7)	118	118	118	118		118
62½	35½	Balt & Ohio.....	44	44	42¾	42¾		44
32¾	19¾	Barnsdall, Class A..	20¾	20¾	20¾	20¾		20¾
52¾	30	Beech Nut Pack (4c)	50½	50½	49¾	50		51
70	61	Bethlehem Steel (8)	65¾	65¾	63	63		—
92¾	65¾	Beth Steel Cl B (8).	83¾	84¼	83¼	83¾		83¾
100¾	84	Beth St pf new (7)	96¾	96¾	95¾	96¼		96¼
109¾	91	Beth Steel pf (8)...	108	108	108	108		108
7½	3½	Booth Fisheries.....	4¾	4¾	4¾	4¾		—
124½	100	Bklyn Edison El (8)...	117¾	117¾	116	117¾		117¾
118	104	Brooklyn Rap Tran..	116	116	115¾	115¾		116
24½	9¾	Bklyn R T cfts dep.	13¾	13¾	13¾	13¾		13¾
148½	115	Burn Bros (10).....	148¾	148	144	146		146½
28½	20½	Butte & Sup Cop....	25	25	25	25		25
9¼	5¼	Butte Coa & Zinc..	7¾	7¾	7¼	7¾		7¾
8¾	3¾	Butte & Superior...	8¾	8¾	8¾	8¾		8¾
19¾	8¼	Caddo Cent Oil (1)...	8¾	8¾	8¼	8¼		8¼
7¾	3¾	Callahan Zinc Lead..	7¾	7¾	7¼	7¾		7¾
61¾	43¾	Cal & Hecla (2).....	57¾	57¾	57¾	57¾		57¾
151½	119½	Can Pacific (15).....	141½	142	141	141		141½
44¾	29¼	Central Leather	34½	34¾	34⅛	34⅛		34⅞
111¾	90	Cerro de Pasco Cop..	98¾	98¾	97¾	98		97¾
79	54	Ches & Ohio (4).....	67¾	67¾	65¾	67		67
101¾	87¾	Chic & Ohio (Pf-B)(7)	98¾	98¾	98¾	98¾		101¼
78¾	47¼	Chandler Motor (4)..	60¼	61¼	60¼	61		60¾
43¾	12½	Chi & East Ill.....	31¾	31¾	30¾	30¾		30¾
31¾	21¾	Chi Great West.....	24	24	24	24		24
24½	8	Chi Great West pf ..	9¾	10¼	9¾	10		10
54	34¾	Chi Mil & St Paul...	38½	38½	36¾	36¾		37¼
88	79	Chi Mil & St P pf...	84	84	84	84		84
90½	69	Chi & N'west (5).....	84	84	83½	83½		84
69¾	59	Chi Peoria & Sou....	63	63	63	63		63
50	38¾	Chi Rock Isl & Pac	33	33¾	33¼	33¼		33¾
82¾	70¾	Chi R I & P pf (6)...	78½	78½	78½	78½		87½
29¾	18¾	Chi R I & P pf (7)...	27¾	27¾	27¾	27¾		—
29¾	18½	Chile Copper	27¾	28¼	26¾	27¾		28¼
19¾	13¾	Chile Exploration ..	15¾	15¾	15¾	15¾		15¾
48¾	43	Chlett Peabody	43	43	43	43		43½
82¾	41	Coca-Cola (6).....	77¾	77¾	75¾	76¾		77½
73	43	Col Fuel & Iron.....	68¾	68¾	68¾	68¾		68¾
25	15	Columbia Graphone ..	2¾	2¾	2¾	2¾		2¾
70¾	55½	Col Southern (3).....	64¾	64¾	64¾	64¾		—
109¾	85½	Con Gas (6) New....	95¾	96	94	94		99¼
53¾	39¾	Continental Can	49¾	49¾	49¾	49¾		49¾
2¾	1¾	Cord	2¾	2¾	2¾	2¾		2¾
114¾	84¾	Cot Gas & El (4).....	101	101	100¼	100¾		101¼
80¾	80	Con Gas (8).....	127½	127½	125	125		125½
99¾	89	Continental Ins (8).	92	92	92	92		97
19¾	12¾	Crucible Steel	15¾	15¾	15¾	15¾		15¾
29¾	19¾	Cuban Am Sug (7)...	25¾	25¾	25¾	25¾		25¾
9¾	7¾	Cuban Am Sug pf(7)	100½	100½	100½	100½		100½
19¾	8¾	Cuba Cane Sugar....	14	14	13¾	13¾		14
41¾	23¾	Cuba Cane Sug pf...	33	33	33¼	33¼		34½
23¾	13¾	Davison Chemical....	27	27	26¾	27		—
21¾	10½	Del & Hud (8).....	123¾	123¾	123¾	123¾		—
143	110½	Del L & W (8½).....	134¾	134¾	133	133		134
41	16	Dome Mines (2).....	41	41	41	41		35
119¾	115	Dom Steel Corp (8)..	118	118	118	118		118
68¼	70	Eastman Kodak (5)...	147¾	147¾	147¾	147¾		—
61¾	39¾	Exchange Buffet (2).	28	28	28	28		—
21¾	14¼	Elk Horn Coal.....	23¾	23¾	23¾	23¾		—
90¾	78½	Endicott-John (5)...	88¾	89¼	86½	86½		89¾
107¾	89	Erie	89¾	89¾	89¾	89¾		89¾
29¾	11¾	Erie 1st pf.....	15¾	15¾	14¾	14¾		14¾
29¾	11¾	Erie 2d pf.....	15¾	15¾	11¾	11¾		12
29¾	11¾	Exchange Buffet (2).	28	28	28	28		—
101¾	78¾	Famous Players (8)...	81¾	81¾	81	81¾		81
103¾	78¾	Fisher	78¾	78¾	71¾	71¾		78¾
19¾	10¾	Fisk Rubber	12¾	12¾	12¾	12¾		12
23¾	12¾	Freeport-Texas	19¾	19¾	19¾	19¾		—
73¾	37¾	Gen Asphalt (2).....	43	43	42¾	43		43¾
37¾	21¾	General Asphalt.....	43	43	41½	42½		43¾
180¾	107¾	Gen Elec (6).....	180¾	180¾	180¾	180¾		180¾
59¾	8½	Gen Motors (10c).....	13¾	14¾	13¾	14¾		14¾
44½	28½	Goodrich (B F) Co..	37¾	38¾	36¾	37½		37¾
61¾	38¾	Goldwyn Pictures....	39	39	39	39		39
35	22	Granby Consol	24¾	24¾	23¾	23¾		24
48¾	31¾	Gt Nor pfs ore pr (4)	39¾	39¾	39¾	39¾		39¾
81¾	78¼	Gt West Sug pf (7)...	83¾	83¾	83¾	83¾		83¾
84¾	75¾	Gulf States Steel....	75¾	75	73¾	73¾		79¼
41¾	29¾	Hartman Corp (12)...	34¾	34¾	34¾	34¾		—
91¾	61¾	Houston Oil	68	68	67¾	67¾		—
79¾	59¾	Hudson Mot Car (3)..	73¾	73¾	73¾	73¾		73¾
118¾	97½	Illinois Central (7)..	108	108	108	108		108
113¾	97½	Inspiration Copper..	103¾	104	103¾	103¾		104
38	28	Inter Cement (2%)...	28½	28½	28½	28½		28½
30¾	20½	Inter Combus Eng(2)	24¾	24¾	24¾	24¾		24¾
27¾	19¾	Inter Harvester (6)..	24¾	24¾	24¾	24¾		24¾
27¾	9¾	Inter Mer Mar.....	11¾	11¾	11¾	11¾		11¾
47¾	34¾	Inter Mer Mar pf (6).	47¾	47¾	47¾	47¾		47¾
19¾	11¾	Inter Nickel	15	15	14	14¾		14¾
43¾	43½	Inter Paper	44¾	44¾	42¾	43¾		44
61¾	43¾	Invincible Oil	51¾	51¾	51¾	51¾		51¾
94¾	34¾	Jones Bros Tea (1)..	41¾	42	41¾	41¾		41¾
20¾	17	Kansas City South..	19¾	19¾	19¾	19¾		19¾
7¾	2	Kansas & Gulf	2¾	2¾	2¾	2¾		2¾
48¾	34	Kayser & Co.....	42¾	42¾	41¾	42		42¾
34¾	34½	Kelly Springfield Tire	34¾	34¾	34¾	34¾		34¾
29¾	25½	Kennecott Copper....	34¾	34¾	33¾	34¼		34¾
84¾	64¾	Kelsey Wheel Tire & R	64¾	64¾	64¾	64¾		64¾
118¾	118	Kresge (SS) Co (7)..	182	182	182	182		182
68	44	Lackawanna Steel....	70¾	70¾	69¾	69¾		69¾
29¾	19¾	Lee Rubber & Tire...	20¾	20¾	20¾	20¾		20¾
78¾	54¾	Lee Rub & Tire (2)..	25¾	25¾	25¾	2⅝		—
71	60½	Lehigh Valley (3½)	63¾	63¾	63¾	63¾		63¾
82	82	Lima Loco (4).....	86	86	84¾	84¾		84¾

1922 High	1922 Low	Stock and Div. Rate in $	Open.	High.	Low.	Last.	Close.	Prev.
23¾	11	Loew's Inc	11¾	11¾	11¾	11¾		—
19¾	9	Loft Inc (½).....	11¾	11¾	11¾	11¾		—
69	46¾	Lorillard (7) (12)..	47¾	47¾	47¾	47¾		—
144½	108	L & N (7).....	134¾	135	134¾	135		134¾
61¾	28¾	Mack Trucks	54¾	54¾	54	54¾		54¾
35¾	27¾	Magma Copper	30	30	28	28		—
49	33¾	Mallinson & Co.....	33¾	33¾	32¾	33¼		33¼
3	1½	Manati Sugar.....	2¾	2¾	2¾	2¾		3
69¾	32	Manhattan Shirt (2)	46¾	46¾	44¾	44¾		45¾
29¾	27¾	Marland Oil R (8) (1)	29¾	29¾	29¾	29¾		29¾
34¾	24¾	Martin-Parry (2)...	26	26	26	26		26
74¼	41½	Maxwell Mot Cl A..	42¾	42¾	42¾	42¾		—
28¾	14	Maxwell Mot Cl B..	14¾	14¾	14	14		15¾
166¾	101	May Dept Stores (8)	164	165	162½	162½		164½
228	225	Mexican Pet (12)...	228	228	227	228		—
34½	14½	Mex Seaboard (3)...	17½	17¾	17¼	17¾		—
32¾	12	Mex Seaboard cfts (2).	16½	16½	16¾	16¾		17¾
61¾	28¾	Miami Copper (3)...	31¾	31¾	31¾	31¾		31¾
18	11	Middle St Oil (.20)	12¾	12¾	12¾	12¾		—
49	27½	Midvale Steel	29	29	29	29		29
28¾	18¾	Min Ry & Mfg (2)...	20¾	20¾	20¾	20¾		—
28¾	15¾	Missouri Pacific	18	18	17	17		17¾
63¾	44¾	Missouri Pac pf.....	46¾	46¾	45	45		44¾
17¾	13	Moon Motors (1).....	16½	16½	16½	16½		—
21¾	21¼	Montgomery Ward ..	21¾	21¾	20¾	21		—
11¾	11¼	Motor Wheel (1½)...	11¾	11¾	11¾	11¾		—
64¾	64¾	Nat En & Stamp(5)	64¾	64¾	63¾	64¾		64¾
21¾	21¾	Nat Lead (8).....	116¾	116¾	115¾	116		116¾
123¾	96¾	Norfolk & W cat (7)	113¾	113	111¾	111¾		112¾
19¾	16¾	Nevada Consol Cop..	16¾	16¾	16¾	16¾		—
22	20½	N O Texas & Mex (4)	22	22	22	22		—
101¾	72¾	N Y Central (5).....	96¾	96¾	96¼	96¼		97¾
28	27	N Y Dock (3%).....	28¼	27	28	28		—
23¾	17¾	N Y N H & Hart(6)..	20¾	20¾	20¾	20¾		22¾
100¾	64¾	North American (8)	93¾	94	93¾	94		93¾
78¾	73¼	North Pacific (6)...	77¾	77¾	77¾	77¾		77¾
7¾	7¼	Ohio Cities Gas.....	7¾	7¾	7¾	7¾		—
42¾	26½	Owens Bottle (3)....	37½	37½	37	37		—
11¾	11¼	Pacific Develop.....	11¾	11¾	11¾	11¾		11¾
61¾	42¾	Pac Gas & Elec (6)	56	56	55	55		56
69¾	42¾	Pacific Oil (3).....	47¾	47¾	47¾	47¾		48¾
94¾	71¾	Pan-Am Pet & T (8).	91¾	91¾	91¾	91¾		93¾
54¾	34¾	Pan-Am Pet Cl B(8)	83¾	83¾	83¾	83¾		84¼
29¾	21¾	Penn RR (4).....	28¾	28¾	28¾	28¾		28¾
13¾	3¾	Penn Seaboard Stl..	3¾	3¾	3¾	3¾		3½
39¾	28¾	People's Gas Chi (2).	30½	30½	30½	30½		30½
45¾	31¾	Peoria Marquette	32	32	32	32		32
45¾	31½	Phila Co (3).....	40¾	40¾	40	40		—
43¾	28¾	Phillips Petrol (2)..	43¾	43¾	43¾	43¾		43
28¾	25¾	Pierce-Arrow	27¾	27¾	27¾	27¾		—
6	4	Pierce Oil	4¾	4¾	4¾	4¾		—
68¾	46¾	Pig'n'Whistle (4)....	48	48	48	48		48½
72¾	55	Pittsburgh Coal	58¾	58¾	57¾	57¾		—
41¾	23	Pitts & W Va.....	35½	35½	35½	35½		—
24¾	20¾	Pond Creek Coal (1½)	20¾	20¾	20¾	20¾		20¾
120	68½	Postum Cereal (4)...	112	112	110¾	111		112
111	111	Postum Cereal pf (1)	111	111	111	111		—
85¼	62	Pressed Steel Car....	77¾	77¾	77¾	77¾		—
81	28½	Producers & Ref.....	41¾	41¾	40	40¾		41¾
108	88	Public Serv NJ (8)..	90	90	90	90		90
139¾	105½	Pullman Co (8).....	125	125	123¾	124½		126
39¾	26¾	Punta Alegre Sugar	27¾	27¾	27¾	27¾		27¾
72¾	65	Pure Oil (2).....	65¾	65¾	65¾	65¾		65¾
126¾	84	Railway Stl Spg (4).	112¾	112¾	112	112¾		—
97	71	Ray Hercules Corp....	83	83	83	83		83
87¾	77¾	Reading (4).....	77¾	77¾	77¾	77¾		77¾
89¾	78¼	Reading 1st pf (2)...	80¾	80¾	80¾	80¾		80¾
58¾	48¾	Replogle Steel	50¾	50¾	50¾	50¾		50¾
71¾	43½	Rep Iron & Steel....	45¾	45¾	45¾	45¾		47
87¾	67¾	Reynolds Tob B (6)..	81¾	81¾	81¾	81¾		81¾
63¾	43	Reynolds Tob B (6)..	61¾	61¾	61¾	61¾		61¾
15	15	Robert Reis & Co....	15	15	15	15		—
24¾	15	Royal Dutch N Y (4½)	23¾	23¾	23¾	23¾		23¾
20¾	12¾	St Jos Lead (1).....	19¼	19¼	19¼	19¼		19¾
87¾	77¾	St Louis-San Fran..	81¾	82¼	81¾	82¼		82¼
29¾	22¾	St L-San Fran pf (7).	28¾	28¾	28¾	28¾		28¾
68¾	22¾	St L S'west pf (5)...	66¾

MAIL, 'PHONE OR BRING YOUR WANT ADS. TO THE AMERICAN. TELEPHONE MAIN 5180.

This Classified Page Is for Every Member of the Family Every Hour of Every Day

MAIL, 'PHONE OR BRING YOUR CLASSIFIED ADS. TO THE AMERICAN. TELEPHONE MAIN 5180.

TRAVEL BRIEFS
NATIONAL AND INTERNATIONAL

The numerous requests received at the local office of the Seaboard Air Line Railway for space in the through sleeping car which will be operated from Boston to St. Petersburg, Fla., and intermediate Florida points, beginning January 1, indicates that this new service fills a long felt want. Remarkable increases in the number of Boston and New England residents who spend the Winter in Florida have been registered for several years. This year, judging from the number and type of inquiries being received by John A. Blaser, New England passenger agent of the Seaboard Line, more New Englanders than ever before will seek to avoid the rigors of the New England Winter and enjoy the balmy sunshine of the Southern land.

EAVES AGENCY IN NEW QUARTERS.

The Eaves Steamship and Tourist Agency, for thirty years a Boston institution, has moved to new quarters in the Devonshire Building, at No. 10 Devonshire street, corner of State street, where the business will be continued under the direction of Henry L. Mulligan, who acquired the business four years ago. Mr. Mulligan, who has been nearly twenty-five years identified with the steamship business in Boston, is well known to the traveling public of this city and New England.

This agency serves all New England passenger agents for four prominent steamship lines in addition to representing all steamship lines to Europe, South America, West Indies and the Orient. The lines for which this organization acts as New England agents are: The French Line, the Lamport & Holt service, the Transatlantica Italiana, and the Lloyd Sabaudo. Clark, Tours and Cruises are also served by Mr. Mulligan as general agent in New England. Formerly the agency was located on Congress street, near the corner of State street.

ATTEND TRAFFIC CLUB'S MEETING.

Garrit Ford, vice president of the Boston & Maine road, and C. B. Hawley, traffic manager of the United Shoe Machinery Corporation, will represent New England at the meeting of the Associated Traffic Clubs of America to be held in the Hotel Statler, St. Louis, on December 5 and 6.

NEW SERVICE TO CALIFORNIA.

Advancement is made by the local office of the Southern Pacific lines of the inauguration of tri-weekly standard Pullman sleeping car service between New Orleans and San Diego, Cal., via the Southern Pacific Sunset Route and the Arizona & Southern Railway line. This service will operate in the Sunset Limited trains between New Orleans and Niland, Cal., and in connection with a new train between Niland and San Diego via El Centro. Westbound trains will leave New Orleans at 12:10 p. m. on Sunday, Tuesday and Friday, arriving in San Diego at 9:30 p. m. on the Tuesday, Thursday and Sunday following. Eastbound trains will leave San Diego at 8 a. m. on Sunday, Tuesday and Thursday, arriving in New Orleans at 7:35 p. m. on the following Tuesday, Thursday and Saturday.

This schedule provides a daylight ride through the famous Apache canyons and shortens the previous running time between New Orleans and San Diego by 12 hours on both city minutes. The schedule is also arranged to provide connection at New Orleans with the ships of the Morgan Line to and from New York. Because of this new service the running time of the Sunset Limited trains from New Orleans to Los Angeles is reduced one hour and forty minutes, and from New Orleans to San Francisco by two hours and thirty minutes.

EXCURSION FARES FOR 1923.

Advance announcement of Summer excursion fares to points in Utah, Colorado, Yellowstone National Park and Glacier National Park for the season of 1923 has just been received at the local office of the Chicago & North Western in the Old South Building. The Winter planning of Summer vacations has become a popular habit and the information that excursion fares will prevail during the coming vacation season will doubtless interest many persons.

DENVER TOURIST SECRETARY HERE.

Harry N. Burhans, executive secretary of the tourist and publicity bureaus of the Denver (Colorado) Civic and Commercial Association was in town during the past week, calling on tourist and transportation agents.

NOTHING FINER IN EUROPE.

The most remarkable and impressive panoramas in the world are to be seen in America, according to Everett Ritchie, assistant general passenger agent of the Colonial Line. For beauty and magnificence, combined with maximum safety, motoring can exceed a boat trip through Long Island Sound to New York, declares Mr. Ritchie, as the Colonial Line boats wend their way up the East River, and pass under five noted bridges, Hell Gate, Throgsneck, Williamsburg, Manhattan and Brooklyn, and by Blackwell's Island, Governor's Island, Battery Park, Old Castle Garden, the Statue of Liberty and dozens of the world's tallest buildings up to Pier 39, North River, the passengers obtain a view the like of which cannot be had anywhere else in the world and compared with which the finest sights of Europe appear drab and colorless. The fact that Long Island Sound is considered the best protected waterway in the world is an assurance of safety that adds to the enjoyment of the trip. If the beauty and convenience of the Boat trip were more generally realized by the public, declares Mr. Ritchie, it is doubtful if lines in the motoring facilities would prove sufficient to take care of the traffic.

NEW AGENT FOR LOCAL ILLINOIS CENTRAL OFFICE.

J. E. Whitney, formerly commercial agent for the Illinois Central at New York, has been appointed New England agent of the same railroad effective December 1. The headquarters will be maintained at Room 738, South Building. J. B. Rumsey, who was the previous agent, has been transferred to Chicago. C. R. Chevalier, general Eastern agent of the Illinois Central at New York, was in the city during the week, installing Mr. Whitney in his new position.

TWO CARIBBEAN CRUISES.

Announcement is made of two Caribbean cruises to be conducted under the auspices of the Joseph M. Shea Tourist Company of the Old South Building, in connection with the United Fruit Company. These cruises will leave New York on the Great White Fleet steamship Carolina on January 14 and February 14, 1923, and will include stops at Kingston, Jamaica; Cristobal, Canal Zone; Carthagena, Colombia; Puerto Colombia, Colombia, and Santa Marta, Colombia. The total distance traveled will be 4,774 nautical miles and will require twenty-two days. As this ship was built especially for Caribbean cruise service, it possesses many features of accommodation and service not found on the average liner. Already a number of New Englanders have made reservations and it is expected that more than one hundred residents of this section will be aboard when the steamer leaves New York.

WEDDING A SURPRISE.

The announcement of the marriage of Florence D. Peterson, a popular stenographer in the Chicago & Northwestern Railway office in the Old South Building, to Douglas W. Fields, which was announced on November 24, was a surprise to her many friends in transportation circles as well as to her co-workers. Mr. and Mrs. Fields are enjoying their honeymoon in New York city.

HURLINGTON TO CONTINUE VACATION TICKET PLAN.

The low-cost round-trip Summer vacation tickets to Rocky Mountain National Parks and the Pacific Northwest via the Burlington Route, which proved so popular during the past Summer, will be available again next season, according to information just received by Alex Stocks, general agent, at the local office of the road in the Old South Building. These tickets will permit stop-overs at all points in either direction and a choice of routing via one route and returning via an entirely different way. These tickets probably will be placed on sale January 1 and carry a return limit of October 31. Improvements looking toward an even more nonstop limit of October 31. Improvements looking toward an even more nonstop Chicago time service are being considered by the officials of the Burlington, in an effort to maintain the present popularity of this route for transcontinental travel.

BOSTON AMERICAN
Published daily (except Sunday), 25-35 Summer st., Boston. Telephone Main 5180.
ENGLAND PUBLISHING COMPANY.
Entered as second class matter at the postoffice in Boston, Mass., also at the Postoffice Department, Canada.
Domestic rates (Subscription by Mail Prepaid). One Month, 85c; Six Months, $5; One Year, $9. Foreign Rates, One Month, $1; Six Months, $6; One Year, $11. One cent extra per copy in the Boston Postal District. Subscriptions payable strictly in advance.
The Boston American assumes no financial responsibility for typographical errors in advertisements, but will reprint that part of an advertisement in which the typographical error occurs. Advertisers will please notify the management immediately of any error which may occur.
MEMBER ASSOCIATED PRESS
The Associated Press is exclusively entitled to the use for republication of all news dispatches credited to it or not otherwise credited in this paper and also the local news published herein. All rights of republication of special dispatches herein are also reserved.

REAL ESTATE HAPPENINGS

The Colchester, at No. 1670 Beacon street, Brookline, comprising twelve seven-room suites and 13,017 square feet of land, taxed on a valuation of $194,000, has been sold by Ethel M. Shaw, trustee, to Ellen M. Loring, who buys for investment.

As a part of this transaction, Caleb Loring, trustee, has conveyed to George Osgood the Pantoosett Farm property at Hanover Four Corners. These sales were negotiated by the office of Walter Channing.

HUNTINGTON AVENUE SALE.

The brownstons building at No. 166 Huntington avenue, near West Newton street, containing four apartments and store, together with 3,500 square feet of land, has been sold by John Nobis and Francis E. Hoyd, trustees, to Herman H. Clevel of Brookline. The total assessed valuation is $27,700, of which $22,400 is on the land. Daniel J. Cronin of the Devonshire Building was the broker.

SOUTH END CORNER SOLD.

George E. Ashey has sold the modern brick building at No. 16-18 Clarendon street, at the corner of Warren avenue, to Milly Harris. The property contains two stores and three apartments. The valuation for tax purposes is $17,000, of which $6,600 is on the 1,256 square feet of land. James H. and Charles J. Brennan represented both parties in the transaction.

NEW AGENT FOR LOCAL ILLINOIS CENTRAL OFFICE.

J. E. Whitney, formerly commercial agent for the Illinois Central at New York, has been appointed New England agent of the same railroad effective December 1. The headquarters will be maintained at Room 738, South Building. J. B. Rumsey, who was the previous agent, has been transferred to Chicago. C. R. Chevalier, general Eastern agent of the Illinois Central at New York, was in the city during the week, installing Mr. Whitney in his new position.

TWO CARIBBEAN CRUISES.

Announcement is made of two Caribbean cruises to be conducted under the auspices of the Joseph M. Shea Tourist Company of the Old South Building, in connection with the United Fruit Company. These cruises will leave New York on the Great White Fleet steamship Carolina on January 14 and February 14, 1923, and will include stops at Kingston, Jamaica; Cristobal, Canal Zone; Carthagena, Colombia; Puerto Colombia, Colombia, and Santa Marta, Colombia. The total distance traveled will be 4,774 nautical miles and will require twenty-two days. As this ship was built especially for Caribbean cruise service, it possesses many features of accommodation and service not found on the average liner. Already a number of New Englanders have made reservations and it is expected that more than one hundred residents of this section will be aboard when the steamer leaves New York.

WEDDING A SURPRISE.

The announcement of the marriage of Florence D. Peterson, a popular stenographer in the Chicago & Northwestern Railway office in the Old South Building, to Douglas W. Fields, which was announced on November 24, was a surprise to her many friends in transportation circles as well as to her co-workers. Mr. and Mrs. Fields are enjoying their honeymoon in New York city.

HURLINGTON TO CONTINUE VACATION TICKET PLAN.

The low-cost round-trip Summer vacation tickets to Rocky Mountain National Parks and the Pacific Northwest via the Burlington Route, which proved so popular during the past Summer, will be available again next season, according to information just received by Alex Stocks, general agent, at the local office of the road in the Old South Building. These tickets will permit stop-overs at all points in either direction and a choice of routing via one route and returning via an entirely different way. These tickets probably will be placed on sale January 1 and carry a return limit of October 31. Improvements looking toward an even more nonstop Chicago time service are being considered by the officials of the Burlington, in an effort to maintain the present popularity of this route for transcontinental travel.

Announcements

DEATHS

CLIFFORD—In Brighton, Dec. 1, Daniel, beloved husband of Debora (nee Sullivan) of Watertown. Funeral from the residence of his brother-in-law, Mr. Michael Coffey, No. 3 Union st., Brighton, Monday, Dec. 4, at 8:15 a. m. High mass of requiem at St. Patrick's Church, Watertown, at 9 a. m. Relatives and friends invited.

COLLINS—In Charlestown, Dec. 2, Christopher, Infant son of Patrick and Florence Collins (nee Linnane).
Funeral this morning, from residence, No. 1 Exeter ct., off Sullivan st., Monday, Dec. 4, at 8:30 a. m. Relatives and friends invited.

CONLEY—In South Boston, Dec. 2, Agnes R., beloved daughter of Andrew and Bridget Conley.
Funeral from parents' residence, No. 152 C st., Monday, Dec. 4, at 9:15. Solemn requiem services at St. Peter and Paul's Church, 9 a. m. Relatives and friends are invited to attend. Oakland, Cal., papers please copy.

CONNORS—At Dorchester Lower Mills, Dec. 1, Patrick, beloved husband of Mary Connors, 64 years.
Funeral from late residence, No. 1167 Adams st., Monday, at 8:15 a. m., thence to church at St. Gregory's Church, where solemn high mass of requiem will be offered. Interment private. Kindly omit flowers.

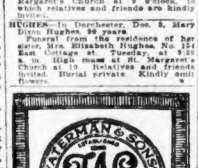

CRONIN—In Winchester, Dec. 1, Mary E. Cronin.
Funeral from the home of her brother, John F. Cronin, No. 134 Hamilton st., Winchester, Mon., at 8:15. Requiem high mass at St. Mary's Church at 9 o'clock, to which relatives and friends are kindly invited.

HUGHES—In Dorchester, Dec. 2, Mary A. Denning, beloved wife of Thomas F. Denning (Hughes).
Funeral from her late residence, No. 14 Leah st., Monday, Dec. 4, at 8 a. m. High mass of requiem at Our Lady of Grace Church, Neponset, at 9 a. m. Relatives and friends are kindly invited to attend. Auto cortege.

DIXON—Died in Dorchester, Dec. 2, Margaret (nee Reynolds), widow of Richard Dixon.
Funeral from her late residence, No. 491 Columbia st., Tuesday, Dec. 5, at 8:30 a. m. Requiem mass at St. Margaret's Church, 10 a. m., to which relatives and friends are kindly invited.

HUGHES—In Dorchester, Dec. 3, Mary Ellen Hughes.
Funeral from the residence of her sister, Mrs. Hughes, No. 114 East Cottage st., Tuesday, at 9:30 a. m. High mass at St. Mary's Church at 10. Relatives and friends invited. Burial private. Kindly omit flowers.

DETECTIVES

"KNOW THE TRUTH"
BEN Boston's woman detective, G. L. OAKES Building, 24 School st., room 14. Congress 1377.

PERSONAL

JUSTICE OF THE PEACE AL COREY
NOTARY. Always home, 44 Cortez st., near 218 Columbus av. Phone, Dewey 2212 NOW.

Lost and Found

BALE OF COTTON
LOST—Between Boston and New Bedford, bale of Egyptian cotton. Finder can receive liberal reward by notifying Raymarket 1651 or Somerville 301.

LOST—Nov. 15, little white female dog; baby pet. Call at 2981 Washington, Cambridge, or phone University 3412-J for reward.

LOST—Friday, Dec. 1, gold bar pin with 4 pearls. Geneva, finish and pearls. H. UNDERHILL, 56 Evans way. Tel. Roxbury 2400.

LOST—Seal cape at Fenway Theatre, December 1. Reward. No questions asked. 814 Huntington av, Suite 33.

LOST—Pocketbook. Notify E. F. GREENOUGH, 50, 148 Amory st., Brookline.

Automobiles

AUTOMOBILES FOR SALE

DODGE BROS. ROAD. Latest type. Practically new. Exchanged for business coupe. $700.
FORD SEDAN, 1921. Good condition, finish and upholstery excellent. Extra tires. $350.
DODGE BROS. ROADS....$775-$790
DODGE BROS. COUPES....$1150-$1200
DODGE BROS. SEDANS....$1200-$1350
JENNINGS & CO.
850 Commonwealth Ave., Boston

5-TON PIERCE DUMP
GOOD condition, body and hoist good; easy for cash. 11 Linden st., Dorchester.

STUDEBAKER LIGHT SIX
COUPE, used one month; bargain for quick sale. Telephone Myrtle 68.

REAL BARGAIN
HUDSON, 7-passenger, in fine condition, $250. Tel. Brookline 672-M.

AUTO ACCESSORIES

NEW TAIL LIGHTS
PORTPAID $1.75. DABCOM'S, 224 Columbus av.

AUTO REPAIRING—GARAGES

DEAD STORAGE
Automobiles $2.00 to $5.00 per month
Your Garage or Our Warehouse
25 George St., Roxbury. Tel. 1140

AUTOMOBILES FOR HIRE

FOR HIRE—1922 Hudson sedan, reasonable rates, careful driver. Som. 7371-W.

Business Opportunities

BUSINESS OPPORTUNITIES

Reduced to $4000
LUNCH ROOM-RESTAURANT, one of Malden's best; others $1400 to $12,000; yearly store $1500. FRANK R. SPEAR, 443 Main st., Malden, room 1.

FOR SALE—A LARGE STOCK OF ALL KINDS OF CROCKERY AND CHINAWARE that we must sell at a sacrifice price as we are going to sell the building and we will have to get out soon.
P. H. BRAY
198 Oxford St., Lynn.

Dancing

PROF. LERNER'S New Academy of DANCING 335 Mass. Av. Near Huntington Av. BACK BAY 9335
Dependable instruction in latest ballroom dancing, correct style, devoid of freakishness. Wonderful results with adult beginners. Private lessons daily from 9 A. M. to 10 P. M. for adults and children in all forms of dancing. Socials Wednesdays and Saturdays.

FLORENCE KELLY
149 Huntington Ave., Cor. Mass. Ave. Learn quickly; most modern ballroom dancing; progress specially; wonderful results with adult beginners. We guarantee to teach you in a few lessons; private lessons at any time. Open 10 a. m. to 10 p. m. Back Bay 6125. Tel. Sec. 0. Tel. Back Bay 6125.

50c Wm. H. O'Brien 293 Huntington Ave. Tel. B. B. 5775
Classes Tuesday and Thursday Socials Mon. and Sat. Private Anytime. "ROSELAND"

LOOMIS 93 Mass. Ave. Tel. Back Bay 7334
Classes Monday and Friday evenings. Private lessons in modern or stage; day or eve. Socials Wednesdays and Saturdays.

STAGE DANCING Prof. Leslie Guarantees
SOFT-SHOE, Eccentric, Clog, Buck, Truck. 215 Mass. Av. B. B. 3216.

MABEL G. HALL 235 Huntington Ave. B. B. 0161
Private lessons 75c. Any time. Socials.

MODERN DANCING
NOEL, Miss—Miss Noel, Miss Hoyt, select; morning, afternoon, evening classes especially. 177 Huntington av. (near Norway st.). Tel. B. B. 6161.

BAY STATE SCHOOL, 1021 Washington st., Boston. Phone Beach 1870. Select classes Tues. Thurs. Private lessons anytime. Circulars.

HEINEMANN House, Boston and Somerville classes, socials, private lessons, children and adult classes. Circular, 176 Tremont st.

Employment

HELP WANTED—FEMALE

Several young ladies wanted at once to sell well-known magazine proposition in Boston territory; good pay to hustlers. See MR. ROONEY, Room 2, 51 Summer st.

CHOCOLATE DIPPERS
For full and part time work. TOURAINE CO., 134 Newbury st., Boston.

HOUSEKEEPER wanted, MODERN; DANE, Protestant preferred; call mornings. Allerton 1417-W.

WOMAN for cooking and general work in a home. Phone Lasell 0161.

YOUNG GIRL, about 18-19 years, wanted for mother's helper. Call Malden 1461-M.

HELP WANTED—MALE

SKATE SALESMEN WANTED
We need at once a number of men who have had some experience in selling skates.
Apply at once to our Employment Division, 7th Floor, Annex.
Jordan Marsh Company

WELT TOE LASTERS and PULLERS OVER
on Rex machines wanted.
Thomas G. Plant Co.
Corner Centre and Bickford Sts.
Jamaica Plain, Boston, Mass.

CAN YOU SELL?
If you are a business getter and a hard worker with a head not to be turned by the tasts of prosperity, we need you.
Your ability will have an opportunity to assert itself with a real organization such as we offer.
Working conditions are such that there are no confines to monetary expansion. Interested? Then see Mr. Lord, 294 Washington St., Boston.

Several young men wanted at once to sell well-known magazine proposition in Boston territory; good pay to hustlers. See MR. ROONEY, Room 2, 51 Summer st.

MEN wanted for general work. Apply 254 Commercial st., Boston.

SALESMAN—Manufacturer has wonderful opportunity for man with established trade calling on druggists. We are manufacturers of replacement parts for phonographs. Our parts are made to be made of best quality steel and worth, manship; liberal commission paid. Write, giving experience, and references, to Sales Manager, P. O. Box 7594, Station S, Philadelphia, Pa.

SALESMEN—If you can earn more than $50 dollars a week THE LITERARY DIGEST has an opening for you. Apply MR. BRASON, 1131 Little Building, at once.

SALESMEN—Can earn fifty to seventy dollars weekly representing THE LITERARY DIGEST; 1131 Little Building; apply to MR. BRASON, 1131 Little Building, at once.

SALESMEN—A new department of LITERARY DIGEST has openings for several men experienced in the art of direct selling to the consumer. Apply at once, MR. BRASON, 1131 Little Building.

WANTED—Laborers for general work. Apply in person to MERRIMAC CHEMICAL CO., Everett, Mass.

WANTED—1 live salesman for electrical appliances. Call 324 Tremont st., room 3. MR. MILLER.

INSTRUCTION AND TRAINING

7 AUTO LESSONS $5
FULL CHAUFFEUR'S COURSE, $10
6-CYL. 50% Basic Instruction. DIRECT. 4 Addition St., near Arlington St.; open eves.

LADIES, gentlemen, we will train you for moving, dramatic or vaudeville. Call or write. Enclose stamps. 100 Boylston st. Room 403.

Employment

AGENTS, CANVASSERS, SALESMEN

NU-FIRE BURNS 10c OIL
GALLON heats 5 hours any kitchen range. Furnaces, domestic steam or water heater, cet our FREE offer. NU-FIRE CO., 88 Chardon St., Boston. Haymarket 1421.

SALESMEN—Write for list of lines and full particulars; earn $2,000 to $10,000 yearly; big demand for men; instruction; experience unnecessary; travel; selling. NATL. SALESMEN'S TR. ASSOC. Dept. 166, Chicago.

For Sale—Miscellaneous

ARTICLES FOR SALE

PLUMBING SUPPLIES
Direct to You. Fact'y Prices
STATE SUPPLY CO.
19 UNION STREET, BOSTON
Phone Beach 1093
Plumbing Supplies Sold Direct to Boston Plbg. & Htg. Supply Co. Dealer No. 884. 142-3 Portland St. **2U**
Hay. 4100.

BUSINESS EQUIPMENT

National Cash Registers
REBUILT bought and sold. F. L. KNIGHT INC., 19 Blackstone st., Richmond 2134.

For Dancers, Markets, Restaurants

Whitman Co. — Sullivan Sq.

FURS

FUR COATS
Your Credit Is Good
Prices as low as though you had paid cash. You are treated with as kind consideration on terms. We carry all styles and latest models. Quality and service guaranteed.
RUSSELL FUR COMPANY
41 Winter St., Boston
Open Evenings till 7:30 P. M.

HOUSEHOLD GOODS

STANDARD FUEL OIL BURNER
(BURNS CHEAP FUEL OIL)
POSITIVELY no odor; saves money, dirt and labor from ashes; for stoves, furnaces, ranges, boilers; 5 times hotter fire; 5 times more heat; 5 times cheaper; $35. Seares, $45. Come see it burn at 125 Cambridge st., Allston; salesmen wanted.

GOING South? Will sell Tin Stoves, Somerville.

RUGS, $6.95 up. 3x6 Axminster, $9.95. Rug Shop, 1 Bowdoin sq., Boston.

HIGHEST prices paid for all kinds of furniture, rugs, etc. Prompt attention. Write or phone Dr. SPECTOR, 147 Tremont st. Beach 8149.

JEWELRY AND WATCHES

ALSTERLUND
Diamonds, Old Gold, Silver, Platinum, Pearls, Etc. Highest Prices Allowed. Free. 27 SCHOOL ST.

WATCHES, DIAMONDS ON CREDIT. Latest styles, assortment. Inc. 1911. ROSSO & CO. 376 Washington st., 3d fl.

$1 DOWN Watches, Diamonds, Jewelry, $1 WEEK Clothing. Lowest Prices. LINCOLN SUPPLY CO., 6 BROMFIELD AV.

$1 WEEK. DIAMONDS and WATCHES from $1.00. Large stock. Lowest prices. L. H. BURACK & CO., 5 Bromfield st.

WEARING APPAREL

SUITS and OVERCOATS, $5 Up
BEWARE of cheap new clothing, in place of high grade stuffs and slightly worn, well-known TERMINAL CLOTHIER. DUDLEY ST. Look for name and number. Entrance from station; upstairs.

RAMS — STUDENTS' MISFIT AND USED CLOTHES. 30 ELIOT ST.

WIGS AND TOUPEES

High Grade Toupee $20
Ladies' and Gentlemen's Wigs. S. MARSHALL
103 TREMONT ST., Boston. Suite 317

Furnished Rooms

ROOMS WITH BOARD

HOME board and room for student or young business girl. $111 weekly. Excellent family. 161 Jamaica, Jamaica Plain.

WANTED—Gentleman to board, any age; pleasant surroundings, good home. Dor. 4197-R.

ROOMS WITHOUT BOARD

BROOKLINE, Beacon st.—Attractive sunny front room; private family; all conveniences; Telephone Brookline 8733-R.

BURLINGTON—Unfurnished rooms, 1 and 2 rooms for light housekeeping. University 1813-J.

FURNISHED, heated room in private family; minute to train and elec. Tel. Arl. 1125-W.

FUR. ROOM in steam heated flat, hot water; near Uphill Park, car line. Dewey 4153-W.

ROXBURY—Furnished front room, privileges, 212 Townsend st. Rox. 1591-M.

ST. BOTOLPH ST., 136—Large, attractively fur. rooms, h. and c. water, elec. lights; moderate prices; business men preferred.

I LARGE furnished front rooms to let; gas range and heat. Roxbury 1197-W.

FUR. ROOMS for housekeeping; central; all conveniences; lodging rooms. 1024 Washington st.

Musical Instruments

NORRIS 181 TREMONT ST.
AUTOPIANO
CONSIDERED the best player piano made; construction most durable; no player tubes to wear out and the perfect music tracking device. Send for catalogue. Sold only by NORRIS PIANO CO., 181 Tremont st. We are exclusive representatives here.

WE OFFER 50 used upright pianos, slightly shopworn, from $100 to player pianos from $250; now is the time to buy before the spring line of prices go up. CHAS. S. NORRIS, 181 Tremont st.; makes to rent; rental allowed if we buy later.

HIGH-GRADE PIANOS, player-pianos, talking machines. Bargains in used pianos. 2206 Washington St., Roxbury Terminal.

USED PIANOS, standard makes, guaranteed, $85, $75, $100, $125 up; terms $1, $1.25, $1.50 weekly. BROOKS, 33 Boylston st., 2 flights.

Fine playing piano, quick sale $85. 147 Worcester St., off Columbus Av., Boston.

Musical Instruments

PIANO SALE
300 Upright Pianos
$25, $50, $65, Etc.
PLAYER PIANOS, $200
VOSE PLAYER, $390
50 ROLLS MUSIC FREE
STEINWAY SMALL GRAND, $490
The Snappy Baby Grands
NEW 1923 UPT'S AND PLAYERS
USED UPT'S AND PLAYERS of
Steinway, Mason & Hamlin, Chickering, Vose, Ivers & Pond, Miller, Stieff, C. C. Harvey, Kranich & Bach and many others; all pianos guaranteed and
60-Day Free Trial Allowed
If not as represented—money returned and piano taken back free of charge; no interest, free delivery, free tuning and boxing; lowest priced piano dealer with a guarantee; adult can learn to play piano than any other individual dealer in the world; saves you expense and buying piano by the thousand; can sell 10 pianos for one; undersell all dealers 50% to 100%; take Columbia cars.

MY FREE TRIAL IN YOUR HOME
As Low as $5 Down—$1 Week
Anything of value taken in trade.
Open every evening till Xmas until 9 P. M.
J. P. COLLINS
100 Summer St., Boston

MUSICAL INSTRUCTION

"RAG" THE PIANO SAXOPHONE BANJO
ANY string instrument in 20 private lessons; guaranteed; booklet free. MELODY MUSIC SCHOOL, Theatre Bldg., 359 Mass. Ave.; Back Bay 3776.

REAL RAGTIME PLAYS IN 10-20 Free Booklet. Dalton School, 30 Huntington Av. LESSONS

Real Estate—For Rent

APARTMENTS AND FLATS

ARLINGTON HEIGHTS—4 rooms, garage, all improvements. Rent $45. 94 Lowell st.

BEACHMONT, 98 CREST AV.—5-room flat, all improvements. Rent reasonable. Revere 1194-J.

DORCHESTER—2 up-to-date suites, 5 rooms, $50-$55; all improvements, electric lights, hardwood floors, porches. 1043-3.

QUINCY—4 double house, adults, all improvements; rent reasonable; references; $40; garage. 16 Verchild st. Call Sunday, 2 to 5.

ROXBURY—Nightingale Apartments, 1 rooms good heat, all improvements, janitor and elevator service; $45 per month. JANITOR, 627 Dudley St. Dudley 2468.

TO LET—8 rooms, car house, all imp'ts, rent $28. 318 Highland Ave., Somerville.

W. SOMERVILLE—New Tufts College, 5 rooms, recep't hall; all imp'ts, $45; garage. Tel. Somerville 1845-M. 15 Hillsdale Rd., 2nd floor.

Real Estate—For Sale

Corner Lot—2-Family—$1000 Down
Excellent condition throughout, 4 and 7 rms., all improvements, fine neighborhood, good heaters and lighting fixtures, set tubs, excellent chance to make money; about $30 a month. Price low—$7400 cash. Owner, 1345 Dorchester ave., tel. 7350. CHAS. G. CLAPP COMPANY 1345 Dorchester ave.

BUILDERS, ATTENTION
20 LOTS OF LAND, near Medford square, at assessed value; fine bargain. Medford 2244.

WANTED
FOR quick cash buyer, a modern 7-room family house in good neighborhood; Roxbury preferred. Call A. W. KENYO & SON, 295 Warren st.; tel. Roxbury 1356.

ARLINGTON—6 rooms, steam heat, 5 auto., 5000 ft. land; hedges, shrubbery, beautiful location, near Mass. ave. Arlington 1355-W.

DORCHESTER—Meeting House Hill; three-family house, 12 rooms, separate furnaces, all improvements, fine location, price $9500; first mortgage $4000 to suit purchaser at 6%; easy terms. Apply to F. W. WALEN & CO., 408 Dudley st., Roxbury 4195.

A SMALL WANT AD BRINGS LARGE RETURNS. MAIN 5180.

Christmas Gift Suggestions

$1.00 A WEEK
Buys a Useful Xmas Gift
Velocipede, Bicycles. All makes and sizes. Full line of Toys. Lowest prices.
NEW ENGLAND CYCLE CO.
840 Washington St., Boston
Open Evenings. Tel. Beach 3766

BECKWITH'S HARDWARE
170 Washington St., Boston
SHOE & SKATE COMBINATION
For MEN, WOMEN BOYS AND GIRLS
Value $8.00
SPECIAL PRICE
$5.75
Other Combinations
$4.95 to $7.50
Tubular Outfits
$8.50 to $11.00
Parcel Post the Extra

XMAS TOYS
We have a large assortment of imported German and domestic toys, sleighs, sleighing robes, walking dolls, all steel, fool-proof scooters, kiddie cars, teddy bears, mechanical toys and sporting goods.
Wholesale and Retail
YOUNG NOVELTY CO.
8 PORTLAND STREET
Near Hanover Street
OPEN EVENINGS UNTIL XMAS

LARGEST Christmas Savings Club in the World
Your Book for 1923 NOW READY
JOIN THE
Original
Christmas Club
EXCHANGE TRUST CO.
1 Court St. 124 Boylston St.

For Economy's Sake BUY IT FROM PHILLIPS
Diamonds, Watches, Jewelry & Pearls... $1 WEEK
Price and Quality Guaranteed
A. A. PHILLIPS & CO.
603 Washington St., Rm. 600
OUT OF THE HIGH RENT DISTRICT

FACTORY PRICES—Furniture gifts for the family, rocker for mother, wing chair for father, kiddie car for the little fellow, lamp for the parlor.

HY. B. ULLIAN FURN. CO.
55 Canal St., Boston.

CATHOLIC GOODS
Holiday Presents — Prayer Books in Fine Bindings, Gold Chained Rosaries, Catholic Story Books, Calendars and Christmas Cards.
D. & J. SULLIVAN & CO.
83-84 Essex St., Boston

GIVE her a box of New England's Finest Chocolates. DURAND CO. of Boston.

BEST BUY
For Xmas; typewriter this week, all makes Sale $29.50 Sunday 10 to 2
REMINGTON
96 Washington St., Adams Sq.

SLIGHTLY USED FURS
Several slightly used garments for Ladies (look like new), sold at great sacrifice; latest styles; Hudson seal wraps and jackets, $50 and up; wireless gauntlet gloves $10; mink muff, $15. S. MANN, 611 Washington St., Room 605.

FREE
LESSONS in sweaters and silk embroidery, also Italian drawn-work; we sell beads, silks, very reasonable; hemstitching To yd. 148 Tremont st., room 10.

BOSTON CYCLE CO.
Boys' and girls' Excelsior, Stearl, Columbia, guaranteed bicycles at low prices; Indo $10 up; Iver Johnson, Columbia velocipedes, cut prices; footballs, 98c up; "mama" dolls 49c to $3; electric heaters $4.75; Perfection heaters $6.75; full line of gas supplies. 24 WARREN ST., next to Dudley Terminal. Open evenings.

SLIGHTLY USED FURS
Several slightly used garments for Ladies (look like new), sold at great sacrifice; latest styles; Hudson seal wraps and jackets, $50 and up; wireless gauntlet gloves $10; mink muff, $15. S. MANN, 611 Washington St., Room 605.

HY. B. ULLIAN FURN. CO.
55 Canal St., Boston.

CATHOLIC GOODS
Holiday Presents — Prayer Books in Fine Bindings, Gold Chained Rosaries, Catholic Story Books, Calendars and Christmas Cards.
D. & J. SULLIVAN & CO.
83-84 Essex St., Boston

GIVE her a box of New England's Finest Chocolates. DURAND CO. of Boston.

You Can Use
Edward's Shopping Check to buy all your Christmas gifts in the big cash stores on credit for $1.00 a week. Issued for any amount at Edward's, 8 Winter street.

Fitted Scissors in Sets, $2.00 and Up
Manicure and Toilet Sets
Work Basket Case FREE With Each Pair of Scissors
HARDWARE CHANDLER & BARBER CO.
134 Summer St., Boston

Real Estate—For Sale

FOR SALE—Two-family house, all improvements, Medford square, price $8,000. Phone Mystic 1833-J or 2267-M.

JAMAICA PLAIN—29 rooms, single, in fine condition; will be sold cheap for terms. Apply JACOBS, 666 Centre st. Jamaica 1451.

SUBURBAN FOR SALE

OWNERS

LIST your property for sale in Newton, West Roxbury, Dorchester, Milton, Brookline, Belmont and Watertown with John Hardy Company. Specialists selling to buy; four offices, Centre Newton, Newton North 0179, Parkway 1200, Dorchester 4940.

Travel and Transportation

NEW YORK $5.19
Via Rail and Boat
Outside rooms with running water for $5.00. Limited number of rooms from So. Station $6.50 P. M. Steamer leaves Providence 5 P. M.
COLONIAL LINE Phone Cong. 2788 190 Wash. St. Beach

BAY STATE LINE VIA RAIL & BOAT **NEW YORK $5**
OUTSIDE STATEROOMS $1.50
Steel Steamships Georgia and Tennessee. Leave Providence 7:00 P. M. Tickets and staterooms at South Station, Back Bay and Consolidated Ticket Offices.

Classified Display

MOVING, TRUCKING, STORAGE

WANTED—A VAN LOAD OF FURNITURE TO NEW YORK, PHILADELPHIA OR OTHER DISTANT CITY DEC. 4th and 5th. FIRST-CLASS SERVICE, SPECIAL RATES. THE BIG 4 TRANSFER COMPANY, INC., 190 NORTHAMPTON ST. Beach 6900.

HUB STORAGE WAREHOUSE
419 Washington st. 2nd floor. Beach 5. Rooms $4 a mo. Unmoved and bonded

Classified Display

BUSINESS SERVICES

NASAL DEFECTS (An Risk)
Deep Breathing, Deep Lines, Hair, Wrinkles, Warts, Freckles, Moth Pits, Scars, Wens, Pimples, Blackheads, Blotches, Red Veins, Red Nose, Birthmarks, Soup Troubles and Falling Hair and all Facial Blemishes corrected painlessly and permanently.
Special treatment for the permanent removal of freckles, moth patches, warts, moles, pittings, lines, etc.
Consultation Free
Hours 10 to 6 Sunday 10 to 2
E. P. REID, M.D.
100 BOYLSTON ST., Room 829
Over 15 Years' Experience

WHY WORRY

All nations have a Cupid with a vacuum gauge. The more you worry the more you age the kingdom of worry. In palace of gold or cabin of sod, nature's rude door is the same. Wrinkles appear n e v e r where else. There is no fountain in Waltham's fair land of youth that has been found. Then, why worry? Use the discovery there per that

Democracy cannot exist in Boston or anywhere else until religious instruction has the proper place in our public schools.—*Dr. Charles W. Eliot.*

BOSTON AMERICAN

Largest Evening Circulation in New England—December 4, 1922

The cost of maintenance of the police department of the city of Boston, 1921-22, was $4,009,803, increase of $307,766.

Killing by State Suggests Killing to the Individual

As Long as All the People Set the Example of Killing, Deformed Minds Will Continue to Murder

Copyright, 1922, Star Co.

The Reverend T. T. Roberts of Bristol, England, made this statement:

Out of 167 murderers consoled by me before their execution, 161 declared that they had been present at executions.

Think that over when told that "hanging discourages murder." When the State kills for any reason it sets the example in killing. The State thinks it kills for good reasons. So also thinks the criminal.

Once every government tortured witnesses, and thought it necessary—to prevent crime. WAS it necessary? Just as necessary as hanging. Oppose capital punishment. It degrades the State. It gives government sanction to killing.

To Buy Russian Bonds

And Make the People Pay? Hardly

Copyright, 1922, Star Co.

All the little people in France, good republicans loving liberty, also loving profitable investments, invested their money in the bonds of the Russian Czar.

It never occurred to them that their love of liberty would spread to Russia some day and that the Czar's bonds would be a pretty cheap investment.

Now the French government is trying to pay French-Russian bond owners one-half the value of their bonds, the payment to be made by the French government and the French banks on an even basis.

That will put another strain on French credit, on the French budget and the franc.

In this country there is a little tearful movement which would, if it could, arrange to have the United States government buy from their owners the Russian bonds foolishly bought by American bankers.

We have a government with a tender spot for high finance, but it isn't likely that we shall go quite as far as that.

Our government would not buy a lame horse that an honest farmer bought from a gypsy. There is no better reason for buying a lame bond that a foolish banker bought from the Czar.

A Rare War Hero

Burton K. Wheeler, elected to be United States Senator from the State of Montana, is a great, interesting man. He will be one of the youngest of our Senators and among the most progressive. He is a democratic Democrat, a man who believes in true democracy, a man who believes in the greatest good to the greatest number.

He has shown his mettle under the most trying circumstances when few stood the test. He was made United States District Attorney for the District of Montana during the war—in that part of the country where intolerance of opinion is much greater even than it is in the East. He refused to be the bludgeon by which every cowardly man, who had a personal grievance, fought to strike his enemy. He refused to use the power of his office against everyone concerning whom the jealous, envious, cowardly or corrupt brought a charge of pro-Germanism for the purpose of weakening the slandered man in the community.

His courage and firmness raised a storm and led to his resignation. Now, in four short years his vindication at the hands of his people has been complete and triumphant.

So has been the vindication of all those men who refused to become the victims of war hysteria, to add cowardice to mendacity and to throw away the Constitutional restraints and safeguards and make the greatest written code of liberty before the world a thing to laugh at just the time when it was most needed as a vital document. Our Constitution is gradually recovering.

Education in Boston

Dr. Payson Smith, State Commissioner on Education, tells us that, after careful study of the educational systems in the different great cities of the country, he is convinced that Boston has the best.

He applies the test in three ways, the quality and character of the teaching force, the number of students in comparison with the total population, and the number of what he terms minority groups to which education is brought. By minority groups he means the sub-normal children or those who do not keep up with the average progress for any reason and who are entirely overlooked in other great cities of the country.

This is good news from an interesting source. Dr. Smith cannot be accused of being either a particular friend of Boston or a particular friend of the Democratic party in Boston, or of being particularly anxious to make the rest of the people of the State believe that Boston is a paragon of virtue.

Therefore, it is interesting to see the judgment which an outsider, a gentleman who is probably a Republican in politics, has formed on the most important thing that any city does, the education of her children.

Execution of Childers

Mr. Robert Briscoe, the Irish-Jew soldier of the Irish Republican Army, who is seeking funds in the United States for those who are going hungry in Ireland, told a reporter of the Boston American the other day that in his opinion not a man in the firing squad which executed Childers was an Irishman. "They were all Englishmen of the Black-and-Tan variety, who are being employed by the Free Staters, even as the English had employed them before the establishment of the Free State."

He said that he did not believe that the Irish Free Staters would ever follow British methods and execute a man who had given up so much for Ireland as Childers had, but the defence of the execution by Cosgrave rather makes us feel that Mr. Briscoe is wrong. The more the pity.

Looking Our Way -:- -:- By T. E. Powers

Copyright, 1922, Star Co.

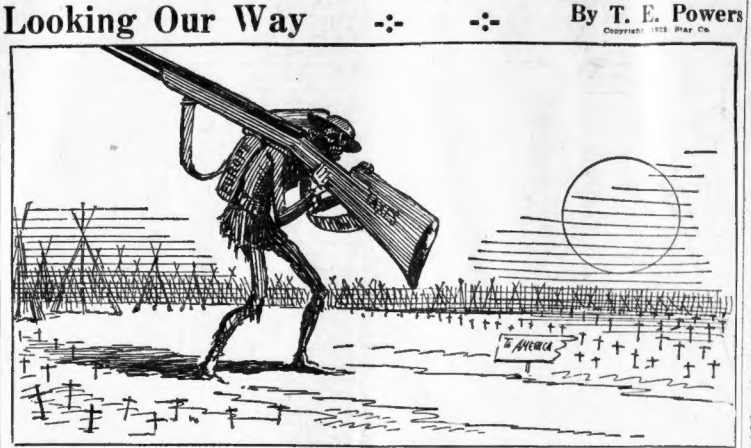

THE DIFFERENCE

SAY, WHAT I CAN'T GET THROUGH MY NUT, IS THE DIFFERENCE BETWEEN CAPITAL AND LABOR!
I WILL EXPLAIN TO YOU, THE DIFFERENCE BETWEEN CAPITAL AND LABOR.
SHUTE!
SUPPOSEN I LOANED YOU TEN DOLLARS—THAT WOULD BE CAPITAL, WOULDN'T IT?
SURE
BUT IF I WANTED TO GET THAT TEN BACK, THAT WOULD BE LABOR
GWAN! IS THAT SO!

A fine Winter is in prospect for both the Twentieth Century Club and the Appalachian Mountain Club on Joy street. EDWARD H. CHANDLER, secretary of the former club, is working hard to get these clubs on their way. Undoubtedly these clubs are the best in the way of social uplift in this city of many fine clubs.

MRS. ANNA HARLOW BIRGE of Canton, who has just returned from Smyrna, after witnessing many atrocities in that city, says she had the time of her life when she gathered up her three children and maid and dodged brigands. It was only the American flag that saved her.

MAYOR CURLEY plans to bid in a world-wide auction sale of some of the rare specimens in the Berlin Zoological Garden which have been put up on the auction block because the German government has insufficient funds for their maintenance.

Said a belated and angry commuter: "The New York & New Haven road's idea of suburban transportation of late is to carry passengers as far as the outer yard of South Terminal and there hold them prisoners longer than it took to make the trip from their respective homes. It's not only confounded annoying, but a distinct hardship on hundreds of girls whose firm docks them for being late."

Something to Think About

LOVE AND YOUTH

By Bruno Lessing

OVER the radio the other night I chanced to hear an actress discourse on the photo drama. One does not, as a rule, turn to actresses to learn the truths of life. Their function is to act, not to philosophize. This particular lady was unfortunate enough to put her foot in it. In lamenting the tendency of moving pictures of today and in hoping for better times, she made this remark:

"The love affair of a young girl and a young man is not the most important thing in the world."

She's wrong. It is.

It seems to be difficult to so many people to grow old gracefully. Not only do they forget the joys of youth, but they acquire the habit of resenting them. The more they find themselves removed from the activities of youth, the more faults they see in them.

It's love that makes the world go round. It's love that is the starting point of the family upon which civilization rests. Most people marry young. Which is as it should be. "For a few years," said a great philosopher, "Nature dowers young girls with a wealth of beauty, and is lavish in her gift of charm." This is purely physical attraction, disrenters say. True, but love in nine hundred and ninety-nine cases out of a thousand starts from physical attraction. Older ladies would like to change this. Great fortunes have been made in the sale of cosmetics and hair dyes.

The fifty-seven varieties of love are all interesting. None, however, thrills and fascinates so much as the love between a good-looking young chap and an adorable girl. Because it is natural and fresh and truly romantic and has, besides, the significance of being a contribution to the future generation.

A gentleman of forty-five in love with a lady who has passed her thirty-fifth birthday may interest all people over fifty. But it is hard to get a thrill out of it. A lady after thirty-five may have a wonderful intellect and no end of personal charm. But she has lost her youth.

Any theatrical or moving picture producer who will undertake to specialize in the love affairs of middle-aged people will go broke.

(Copyright, 1922, by King Features Syndicate, Inc.)

THE VOICE OF NEW ENGLAND

No Attention Paid to Anonymous Communications

Street Signs

Editor Boston American:

Why is it, with all the talk at City Hall about civic improvement, that street signs in the Hub are the exception instead of the rule? You can walk all over Boston looking for a street and not find it, if you depend on street signs. You may, if you have good vision, find the signs tucked away under an advertising sign or in some other such place.

But why, as a matter of convenience and necessity, does not the city put up some real street signs, so that people can tell one street from another. In New York and other cities it is easy to find the name of the streets you want. Boston claims to be progressive and yet it would take a Sherlock Holmes to find any street signs. Let us have an improvement. J. E. WEBB.

Give Now to Christmas Basket Fund

Time to Stop

Editor Boston American:

Since the Civil War the fashion has been "let John Bull carry the freight and Uncle Sam pay the bills." For over half a century we have paid a subsidy to England to handle our overseas business. It's time we kept that subsidy at home.

The only opposition to the upbuilding of an American merchant marine comes from British influence. No American can offer a sane argument against it. Every American boy and girl wants our stars and stripes floating over all the seas. To vote against the subsidy bill is a vote against our merchant marine, against our boys and girls, against the U. S. A. and in favor of England.

J. E. YOUNG.

THE HELPING HAND

Do Not Inclose Stamps. Letters Will Not Be Answered Personally

Offers of Help

Editor Boston American:

If you will send me address of "H. R.," mother of five little girls, I may be able to assist her.

MRS. J. K.

ED. NOTE—The address of H. R. will be sent to Mrs. J. K. and also to another kind reader who has offered to help.

Give Now to Christmas Basket Fund

To Get Home

Editor Boston American:

I am writing regarding the offer of L. A., I am thirty-three, American Protestant, have a dear little girl of six years and am a good cook. I am willing to make my home with a kind employer.

MRS. E. M.

ED. NOTE—The address of Mrs. E. M. will be sent Mrs. L. A.

Give Now to Christmas Basket Fund

Wants Parrot

Editor Boston American:

Has anyone a talking parrot that he or she is tired of and for which a good home is desired? I have a cage and would give the bird the best of care. F. S. G.

Give Now to Christmas Basket Fund

Rocker and Spring

Editor Boston American:

I wonder has some kind reader a sewing machine they would let me have. I have four small children, and it is impossible to sew by hand. I have a bed and spring and a rocker if any one wishes them. S. F. M.

ED. NOTE—The rocker and spring will be given a deserving family.

Give Now to Christmas Basket Fund

Would Take Infant

Editor Boston American:

Would like very much to get in touch with A. R. Could give a child a very good home and best of education. Or would like to hear from some other mother who might have a little girl a few years old to give away. Can furnish best of references.

MRS. H. L. I.

Give Now to Christmas Basket Fund

Rubbers and Clothes

Editor Boston American:

I have a pair of women's rubbers, size 5-F, and some clothes, size 38 or 40, I will be glad to give some woman for herself or to make over. N. S.

ED. NOTE—The address of N. S. will be sent a worthy woman who has applied.

Give Now to Christmas Basket Fund

Received Shoes

Editor Boston American:

I wish to thank you for your trouble and kindness in sending me Mrs. A. S.'s address. I received the low shoes and I really appreciate her kindness.

MRS. E. P.

Give Now to Christmas Basket Fund

Thanks

Editor Boston American:

I wish to thank, through the Helping Hand Column, Mrs. S. of Brookline for the clothing she so kindly and promptly sent me through the mails. MRS. H. P.

People Who Disappear

By Winifred Black

NORFOLK, Va.—not such a big place when you go to look for it on the map. Delightful, old-fashioned, quiet, with an atmosphere all its own—oh, there are people of blood and lineage in Norfolk, let me tell you!

Some of them live in dear, old, shuttered houses, with picket fences around them, and on some walls in Norfolk hang portraits of the great and famous who have long been asleep in the quiet graveyard, within sight of the blue water.

The missing-person bureau at police headquarters in Norfolk has exactly three hundred and seventy-seven names on the list.

What sort of stories are there behind that list, I wonder.

Did you ever know anyone who disappeared?

I have known six persons in my life—and four of them were men and two were women—and every one of them got up one fine morning and "disappeared."

One of the six was a young man, full of life and gay spirits. He had everything in life to live for—youth, health, good looks, a good position, fine prospects—and he left Boston on a lovely Saturday morning to go West and take charge of a good business.

He kissed his mother good-bye and his young brother went to the station with him, saw him on the train and came home, half envious and half proud.

That young man was never seen or heard of again.

The mother spent thousands of dollars, trying to find her son.

She is always hoping and praying—and all this happened nearly twenty years ago.

I knew two middle-aged men, both of whom went downtown to business in the morning—and never came back.

When one of them had been gone ten years, the wife he left behind him got a letter from South America asking where his body should be buried.

When the other had been gone fifteen years, his wife sat down near to him in the theatre in Chicago one rainy afternoon.

He was as surprised to see her as she was to see him.

He said he disappeared because he couldn't bear the way she had of moving her hand, and he didn't like the way she cooked fish.

Wouldn't you like to round out three hundred and seventy-seven people they are looking for at the Missing Persons Bureau in Norfolk, and get them to tell you exactly why they disappeared?

(Copyright, 1922, by Newspaper Feature Service, Inc.)

SEEN AND HEARD

NO matter what happens to CHARLES DONAGHEY, one of the elevator group of the Little Building, he is bound to "go up higher." Before coming to America, he was a member of the British Royal Air Squadron and saw a few things in Russia. For his services in the World War he received the British Volunteer Medal, General Service Medal and Russian Service Medal.

For twenty years GEORGE LOW has been a golfer, and during the twenty years GEORGE has often longed to become a member of the "Hole-in-One Club." It was not until recently that GEORGE'S dream became a reality. While playing a foursome he made the fourth hole, a distance of 118 yards, in one stroke.

Women's Educational and Industrial Union occupies quarters on Charles street descending of special mention. They are in one of the first houses built there, erected by JONATHAN MANN in 1820. It was surrounded by the farm of HARRISON GRAY OTIS, Mayor of Boston in 1829.

Said a belated and angry commuter: "The New York & New Haven road's idea of suburban transportation of late is to carry passengers as far as the outer yard of South Terminal and there hold them prisoners longer than it took to make the trip from their respective homes. It's not only confounded annoying, but a distinct hardship on hundreds of girls whose firm docks them for being late."

GARRETT P. SERVISS ON FOURTH DIMENSION

By Garrett P. Serviss

ACCORDING to the philosophy of Einstein, his predecessors and his followers, time must be treated as a "dimension," a "fourth" dimension, in addition to the three familiar dimensions, called up-and-down, right-and-left and forward-and-back, by means of which we denote situation and motion in cubic space.

The point of the new view is that nothing can be completely described without considering its duration as well as its shape and location. The time element cannot be disentangled from the others. The universe is a "space-time continuum." Space and time are not independent, but because time is unseeable while the space dimensions are seeable, directly or indirectly, we are unable to visualize the time dimension coincidently with the others, or in the same manner, and so we think of it as being independent of space. Only mathematics can demonstrate the unity.

Of course, everybody has always known that time, or duration, had to be considered as well as space or extension in all that we do or think of. But we considered it merely in a historical sense and not as a fundamental factor of existence itself. Whether when the new theories are perfected we shall find that this way of looking at time develops important and hitherto unsuspected results time itself alone can tell.

Meanwhile a fresh glint of light is thrown upon the functional importance of the dimension time by a suggestion of David Starr Jordan to the effect that no new species of plant or animal can be developed without a liberal and sufficient time factor being present.

This strikes at the conclusions of some of the experimental or laboratory biologists whose misunderstood remarks recently let loose a small but active whirlwind of opposition—a kind of dust whirl—against the teaching of evolution.

Says Jordan in a letter to Science: "It is often remarked by biologists who have never studied organisms in the field that it is easy to develop forms at will indistinguishable from actual species. To my mind this is one of the most deceptive of the anti-Darwinian heresies. A species is not merely a form or group of individuals distinguished from other groups by definable features. A complete definition involves longevity. A species is a kind of animal or plant which has run the gauntlet of the ages and persisted. * * * Garden and greenhouse products are immensely interesting and instructive, but they throw little light on the origin of species. * * * I have heard this definition of a soldier: 'One that has stood.' It is easy to trick out a group of boys to look like soldiers, but you cannot define them as such until they have 'stood.'"

So, he adds, although a greenhouse variant is easily secured, and with some plants excessive variability is itself a specific character, yet inexperienced hands are not to taxonomic (classificatory) value. "A form is not a species until it has 'stood.'"

Another indication of the profound importance that the dimension time plays in evolution may be discovered in a letter by J. Howard Brown of Princeton. He shows how the opposition to evolutionary teaching is an outgrowth of the definition. Certain unbending minds embrace with all their strength what the teachings have represented as truth, and are unable to accept any variations from such teachings. The scientist, "who is trained to search for truth, has to offer a new interpretation of life, a new basis of ethics, which is in opposition to tradition."

But science "holds the key to the situation. The law is evolution itself, the evolutionary interpretation of history, especially the religious and literary history of the Hebrew people. This, rather than biology, would quickly become the storm centre if it were taught in our high schools. It cannot be done at present, but when historical science percolates more thoroughly into the Sunday schools the opposition to the teaching of evolution will dissolve."

OLD SAILOR'S MEDAL RECALLS RESCUE

LOS ANGELES, Dec. 4.—On the left breast of Austin Denham's American sailor uniform, which he wore fifty years ago, hangs a bronze naval Congressional Medal of Honor. On the back of the medal is this inscription:

For extraordinary heroism, to

AUSTIN DENHAM,

Seaman, U. S. S. Kansas,

Near Greytown, Nicaragua,

April 12, 1872.

Reticent and blushing like a lad, Denham, who is a white hair and in seventy-three years old, told with reluctance of his heroic act, which won him the coveted medal.

With a group of surveyors aboard, the S. S. Kansas was anchored three miles off Greytown, Nicaragua, prior to the surveyors leaving the ship to chart some dangerous shoals.

Denham—and he blushes as this part of his story—was a prisoner in the brig for having refused to be drilled unmercifully by the captain.

A whaleboat had been launched, with seventeen men in it. A mile and a half from the Kansas the white ocean foam was highest and the "going" rough. Denham heard his "brig mate" shout: "The boat's turned over!" Denham's guard left his post, and Denham followed close on his heels.

A rescue cutter from the Kansas rushed to their aid, but overturned when it reached the helpless men.

The skipper called for volunteers to fill a second rescue boat. Denham offered his services, but was ordered back to the brig. Soon a call was heard on deck—the second cutter had met the same fate as the first.

A "brig guard" stuck his head in the doorway and told him the captain said he would accept Denham's services.

"I'll go," Denham replied, "but the captain will have to ask me himself."

That the captain did, and a catamaran—a five-foot raft, with rubber pontoons—was lowered.

The breakers hit the catamaran, too, and threw Denham from it. Then, as another breaker rolled toward him, Denham saw a shark! Somehow he managed to recover his catamaran and start for the helpless souls.

Eight of the unfortunates were never seen, but that night when roll was called fourteen men reported:

"Denham brought me in!"

When Denham again went aboard the Kansas he reported to the captain that he was ready to return to the brig. The captain asked Denham down to his cabin.